

NSW Abalone Fishery Logbook catch figures

Abalone Council of NSW

18 September, 2014

Annual Zone summary from July 1982

Note catch data from 1982 only half a year and up to end August 2014

Contents

Figure description

Region 1-2

- Zone B, Sandon
- Zone E, Foster
- Zone H, Broken Bay
- Zone L, Shoalhaven
- Zone M, Wreck Bay
- Zone N, Ulladulla
- Zone P, Sth Brush
- Zone Q, Batemans
- Zone R, Moruya

Region 3-4

- Zone S, Tuross
- Zone T, Narooma
- Zone U, Bermagui
- Zone V, Mimosa Rocks
- Zone W, Tathra
- Zone X, Merimbula

Region 5-6

- Zone Y1, Eden
- Zone Y2, Mowarra
- Zone Y3, Greencape
- Zone Z, Wonboyn

Contents

Figure description

Region 1-2

- Zone B, Sandon
- Zone E, Foster
- Zone H, Broken Bay
- Zone L, Shoalhaven
- Zone M, Wreck Bay
- Zone N, Ulladulla
- Zone P, Sth Brush
- Zone Q, Batemans
- Zone R, Moruya

Region 3-4

- Zone S, Tuross
- Zone T, Narooma
- Zone U, Bermagui
- Zone V, Mimosa Rocks
- Zone W, Tathra
- Zone X, Merimbula

Region 5-6

- Zone Y1, Eden
- Zone Y2, Mowarry
- Zone Y3, Greencape
- Zone Z, Wonboyn

Contents

Figure description

Region 1-2

- Zone B, Sandon
- Zone E, Foster
- Zone H, Broken Bay
- Zone L, Shoalhaven
- Zone M, Wreck Bay
- Zone N, Ulladulla
- Zone P, Sth Brush
- Zone Q, Batemans
- Zone R, Moruya

Region 3-4

- Zone S, Tuross
- Zone T, Narooma
- Zone U, Bermagui
- Zone V, Mimosa Rocks
- Zone W, Tathra
- Zone X, Merimbula

Region 5-6

- Zone Y1, Eden
- Zone Y2, Mowarry
- Zone Y3, Greencape
- Zone Z, Wonboyn

Figure description

Graph 1. Total catch (blue bars and text) with total catch/effort (red).

Graph 2. Total catch/effort (red) and geometric mean catch rate per bin (pink).

Graph 3. Mean weight of abalone (magenta) available since 1999.

Graph 4. Number of abalone in catch (orange) available since 1999.

Graph 5. Total catch as a percent of total fishery catch (green).

Contents

Figure description

Region 1-2

- Zone B, Sandon
- Zone E, Foster
- Zone H, Broken Bay
- Zone L, Shoalhaven
- Zone M, Wreck Bay
- Zone N, Ulladulla
- Zone P, Sth Brush
- Zone Q, Batemans
- Zone R, Moruya

Region 3-4

- Zone S, Tuross
- Zone T, Narooma
- Zone U, Bermagui
- Zone V, Mimosa Rocks
- Zone W, Tathra
- Zone X, Merimbula

Region 5-6

- Zone Y1, Eden
- Zone Y2, Mowarra
- Zone Y3, Greencape
- Zone Z, Wonboyn

Zone B, Sandon

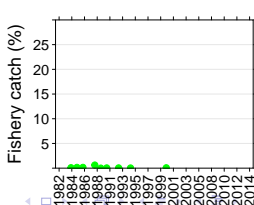
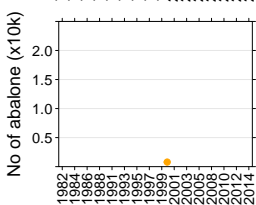
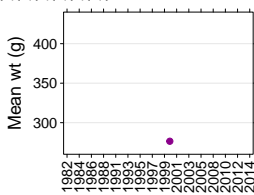
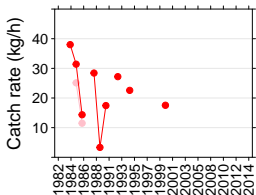
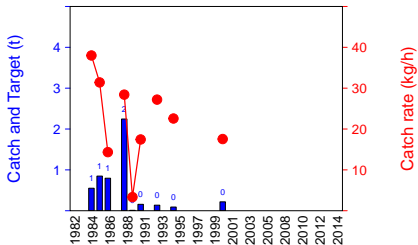

Contents

Figure description

Region 1-2

- Zone B, Sandon
- Zone E, Foster
- Zone H, Broken Bay
- Zone L, Shoalhaven
- Zone M, Wreck Bay
- Zone N, Ulladulla
- Zone P, Sth Brush
- Zone Q, Batemans
- Zone R, Moruya

Region 3-4

- Zone S, Tuross
- Zone T, Narooma
- Zone U, Bermagui
- Zone V, Mimosa Rocks
- Zone W, Tathra
- Zone X, Merimbula

Region 5-6

- Zone Y1, Eden
- Zone Y2, Mowarra
- Zone Y3, Greencape
- Zone Z, Wonboyn

Zone C, Coffs

Contents

Figure description

Region 1-2

- Zone B, Sandon
- Zone E, Foster
- Zone H, Broken Bay
- Zone L, Shoalhaven
- Zone M, Wreck Bay
- Zone N, Ulladulla
- Zone P, Sth Brush
- Zone Q, Batemans
- Zone R, Moruya

Region 3-4

- Zone S, Tuross
- Zone T, Narooma
- Zone U, Bermagui
- Zone V, Mimosa Rocks
- Zone W, Tathra
- Zone X, Merimbula

Region 5-6

- Zone Y1, Eden
- Zone Y2, Mowarra
- Zone Y3, Greencape
- Zone Z, Wonboyn

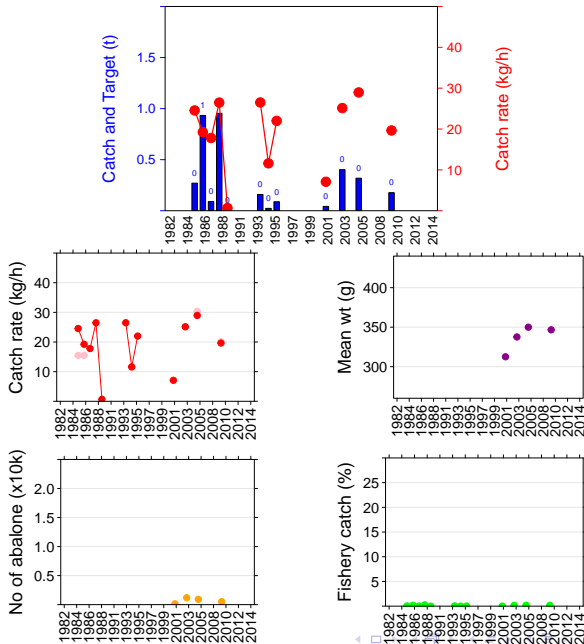

Zone D, Port Macquarie

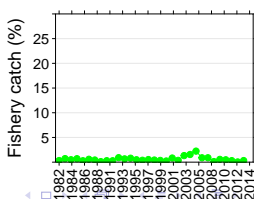
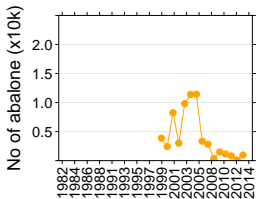
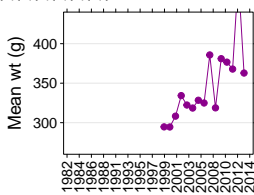
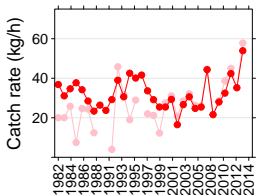
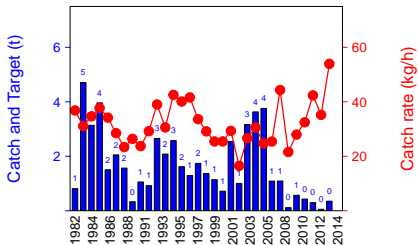

Contents

Figure description

Region 1-2

- Zone B, Sandon
- Zone E, Foster
- Zone H, Broken Bay
- Zone L, Shoalhaven
- Zone M, Wreck Bay
- Zone N, Ulladulla
- Zone P, Sth Brush
- Zone Q, Batemans
- Zone R, Moruya

Region 3-4

- Zone S, Turoos
- Zone T, Narooma
- Zone U, Bermagui
- Zone V, Mimosa Rocks
- Zone W, Tathra
- Zone X, Merimbula

Region 5-6

- Zone Y1, Eden
- Zone Y2, Mowarra
- Zone Y3, Greencape
- Zone Z, Wonboyn

Zone E, Foster

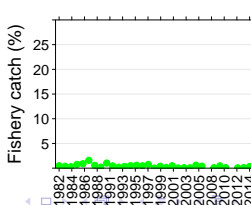
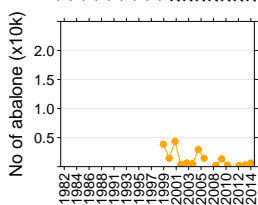
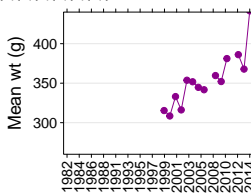
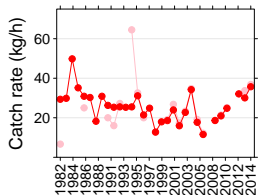
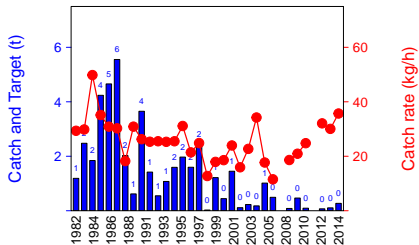

Contents

Figure description

Region 1-2

- Zone B, Sandon
- Zone E, Foster**
- Zone H, Broken Bay
- Zone L, Shoalhaven
- Zone M, Wreck Bay
- Zone N, Ulladulla
- Zone P, Sth Brush
- Zone Q, Batemans
- Zone R, Moruya

Region 3-4

- Zone S, Tuross
- Zone T, Narooma
- Zone U, Bermagui
- Zone V, Mimosa Rocks
- Zone W, Tathra
- Zone X, Merimbula

Region 5-6

- Zone Y1, Eden
- Zone Y2, Mowarra
- Zone Y3, Greencape
- Zone Z, Wonboyn

Zone F, Port Stephens

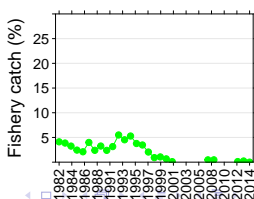
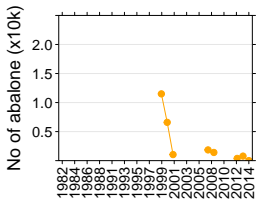
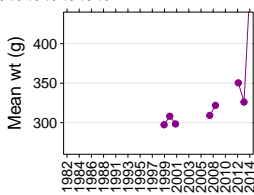
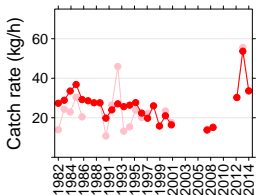
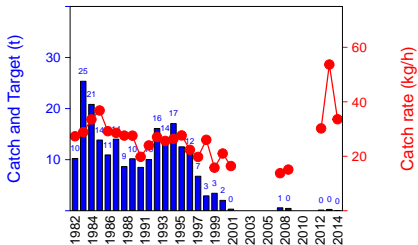

Contents

Figure description

Region 1-2

- Zone B, Sandon
- Zone E, Foster
- Zone H, Broken Bay
- Zone L, Shoalhaven
- Zone M, Wreck Bay
- Zone N, Ulladulla
- Zone P, Sth Brush
- Zone Q, Batemans
- Zone R, Moruya

Region 3-4

- Zone S, Tuross
- Zone T, Narooma
- Zone U, Bermagui
- Zone V, Mimosa Rocks
- Zone W, Tathra
- Zone X, Merimbula

Region 5-6

- Zone Y1, Eden
- Zone Y2, Mowarra
- Zone Y3, Greencape
- Zone Z, Wonboyn

Zone G, Swansea

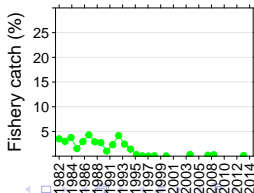
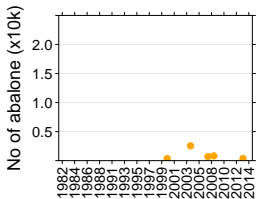
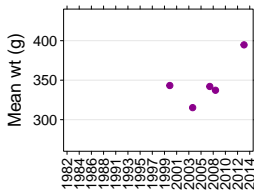
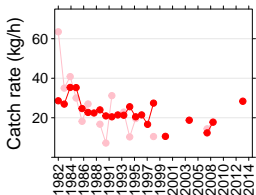
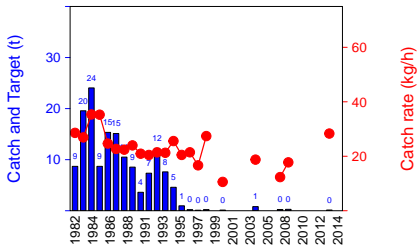

Contents

Figure description

Region 1-2

- Zone B, Sandon
- Zone E, Foster
- Zone H, Broken Bay
- Zone L, Shoalhaven
- Zone M, Wreck Bay
- Zone N, Ulladulla
- Zone P, Sth Brush
- Zone Q, Batemans
- Zone R, Moruya

Region 3-4

- Zone S, Tuross
- Zone T, Narooma
- Zone U, Bermagui
- Zone V, Mimosa Rocks
- Zone W, Tathra
- Zone X, Merimbula

Region 5-6

- Zone Y1, Eden
- Zone Y2, Mowarra
- Zone Y3, Greencape
- Zone Z, Wonboyn

Zone H, Broken Bay

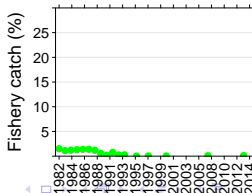
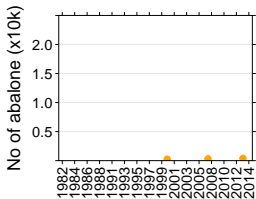
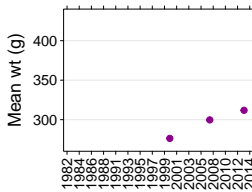
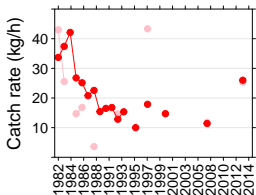
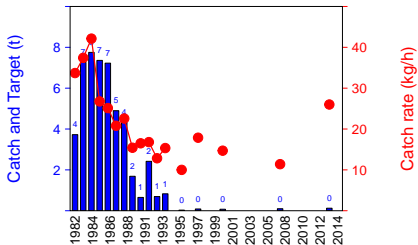

Contents

Figure description

Region 1-2

- Zone B, Sandon
- Zone E, Foster
- Zone H, Broken Bay**
- Zone L, Shoalhaven
- Zone M, Wreck Bay
- Zone N, Ulladulla
- Zone P, Sth Brush
- Zone Q, Batemans
- Zone R, Moruya

Region 3-4

- Zone S, Tuross
- Zone T, Narooma
- Zone U, Bermagui
- Zone V, Mimosa Rocks
- Zone W, Tathra
- Zone X, Merimbula

Region 5-6

- Zone Y1, Eden
- Zone Y2, Mowarra
- Zone Y3, Greencape
- Zone Z, Wonboyn

Zone J, Botany Bay

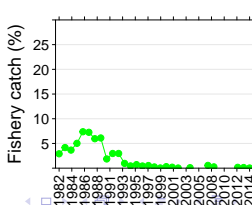
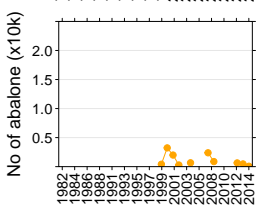
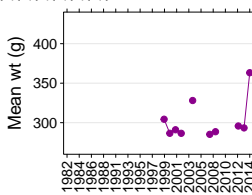
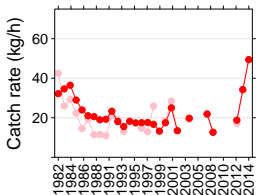
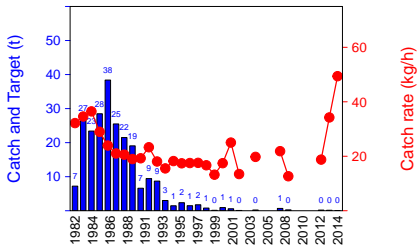

Contents

Figure description

Region 1-2

- Zone B, Sandon
- Zone E, Foster
- Zone H, Broken Bay
- Zone L, Shoalhaven
- Zone M, Wreck Bay
- Zone N, Ulladulla
- Zone P, Sth Brush
- Zone Q, Batemans
- Zone R, Moruya

Region 3-4

- Zone S, Tuross
- Zone T, Narooma
- Zone U, Bermagui
- Zone V, Mimosa Rocks
- Zone W, Tathra
- Zone X, Merimbula

Region 5-6

- Zone Y1, Eden
- Zone Y2, Mowarra
- Zone Y3, Greencape
- Zone Z, Wonboyn

Zone K, Wollongong

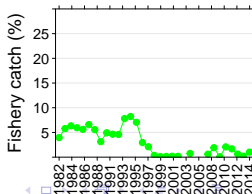
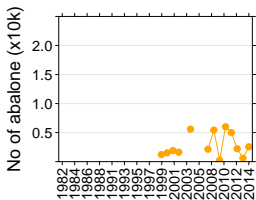
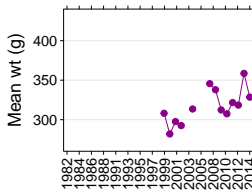
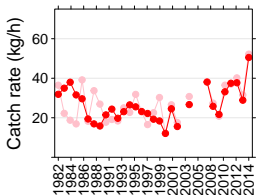
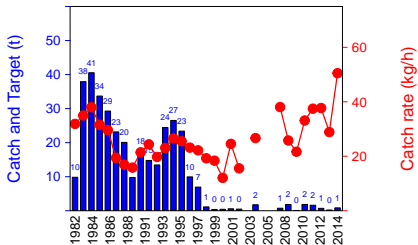

Contents

Figure description

Region 1-2

- Zone B, Sandon
- Zone E, Foster
- Zone H, Broken Bay
- Zone L, Shoalhaven
- Zone M, Wreck Bay
- Zone N, Ulladulla
- Zone P, Sth Brush
- Zone Q, Batemans
- Zone R, Moruya

Region 3-4

- Zone S, Tuross
- Zone T, Narooma
- Zone U, Bermagui
- Zone V, Mimosa Rocks
- Zone W, Tathra
- Zone X, Merimbula

Region 5-6

- Zone Y1, Eden
- Zone Y2, Mowarra
- Zone Y3, Greencape
- Zone Z, Wonboyn

Zone L, Shoalhaven

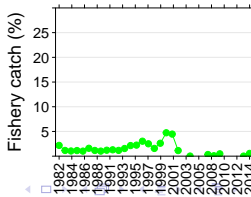
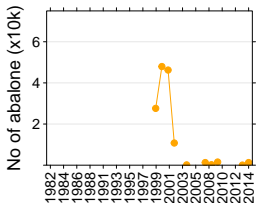
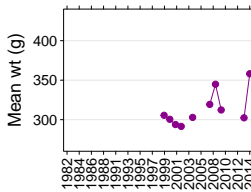
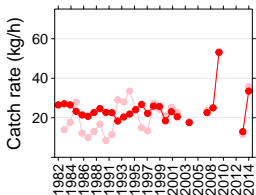
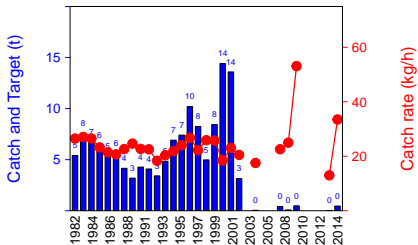

Contents

Figure description

Region 1-2

- Zone B, Sandon
- Zone E, Foster
- Zone H, Broken Bay
- Zone L, Shoalhaven**
- Zone M, Wreck Bay
- Zone N, Ulladulla
- Zone P, Sth Brush
- Zone Q, Batemans
- Zone R, Moruya

Region 3-4

- Zone S, Tuross
- Zone T, Narooma
- Zone U, Bermagui
- Zone V, Mimosa Rocks
- Zone W, Tathra
- Zone X, Merimbula

Region 5-6

- Zone Y1, Eden
- Zone Y2, Mowarra
- Zone Y3, Greencape
- Zone Z, Wonboyn

Zone M, Wreck Bay

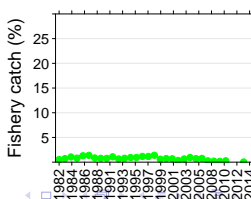
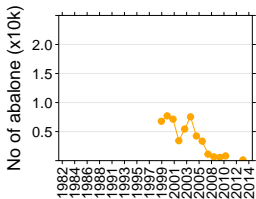
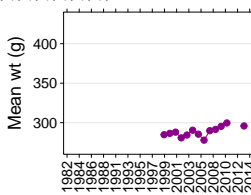
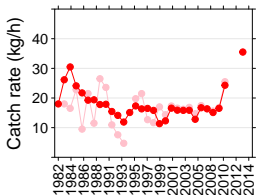
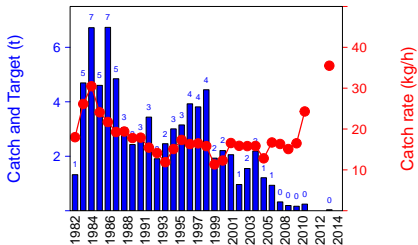

Contents

Figure description

Region 1-2

- Zone B, Sandon
- Zone E, Foster
- Zone H, Broken Bay
- Zone L, Shoalhaven
- Zone M, Wreck Bay**
- Zone N, Ulladulla
- Zone P, Sth Brush
- Zone Q, Batemans
- Zone R, Moruya

Region 3-4

- Zone S, Tuross
- Zone T, Narooma
- Zone U, Bermagui
- Zone V, Mimosa Rocks
- Zone W, Tathra
- Zone X, Merimbula

Region 5-6

- Zone Y1, Eden
- Zone Y2, Mowarra
- Zone Y3, Greencape
- Zone Z, Wonboyn

Zone N, Ulladulla

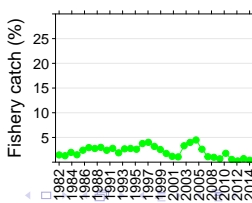
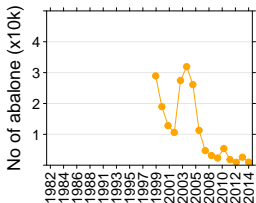
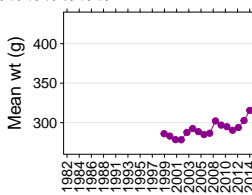
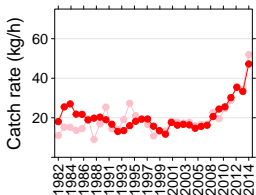
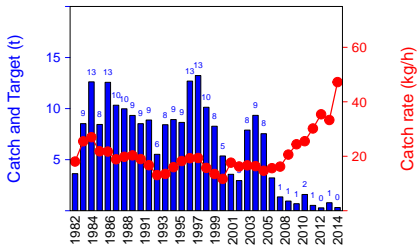

Contents

Figure description

Region 1-2

- Zone B, Sandon
- Zone E, Foster
- Zone H, Broken Bay
- Zone L, Shoalhaven
- Zone M, Wreck Bay
- Zone N, Ulladulla**
- Zone P, Sth Brush
- Zone Q, Batemans
- Zone R, Moruya

Region 3-4

- Zone S, Tuross
- Zone T, Narooma
- Zone U, Bermagui
- Zone V, Mimosa Rocks
- Zone W, Tathra
- Zone X, Merimbula

Region 5-6

- Zone Y1, Eden
- Zone Y2, Mowarra
- Zone Y3, Greencape
- Zone Z, Wonboyn

Zone P, Sth Brush

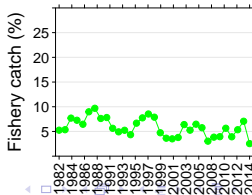
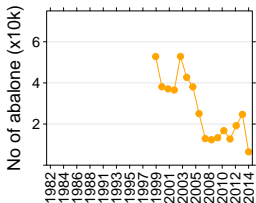
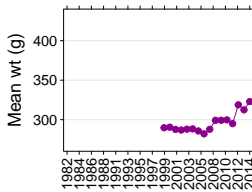
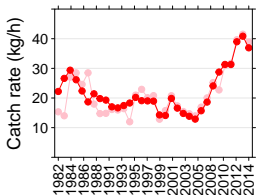
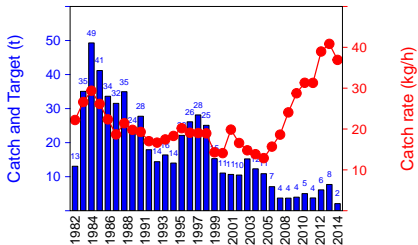

Contents

Figure description

Region 1-2

- Zone B, Sandon
- Zone E, Foster
- Zone H, Broken Bay
- Zone L, Shoalhaven
- Zone M, Wreck Bay
- Zone N, Ulladulla
- Zone P, Sth Brush**
- Zone Q, Batemans
- Zone R, Moruya

Region 3-4

- Zone S, Turoos
- Zone T, Narooma
- Zone U, Bermagui
- Zone V, Mimosa Rocks
- Zone W, Tathra
- Zone X, Merimbula

Region 5-6

- Zone Y1, Eden
- Zone Y2, Mowarra
- Zone Y3, Greencape
- Zone Z, Wonboyn

Zone Q, Batemans

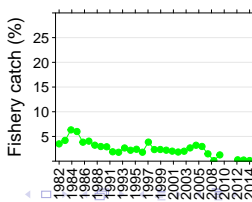
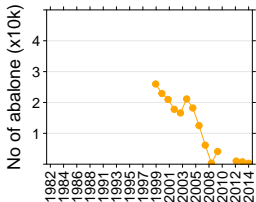
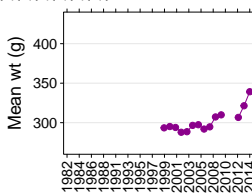
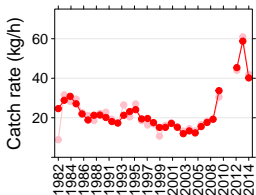
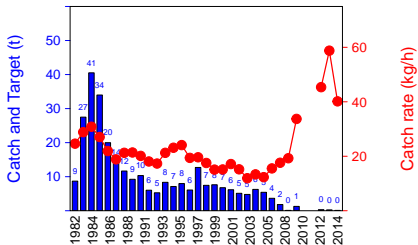

Contents

Figure description

Region 1-2

- Zone B, Sandon
- Zone E, Foster
- Zone H, Broken Bay
- Zone L, Shoalhaven
- Zone M, Wreck Bay
- Zone N, Ulladulla
- Zone P, Sth Brush
- Zone Q, Batemans**
- Zone R, Moruya

Region 3-4

- Zone S, Tuross
- Zone T, Narooma
- Zone U, Bermagui
- Zone V, Mimosa Rocks
- Zone W, Tathra
- Zone X, Merimbula

Region 5-6

- Zone Y1, Eden
- Zone Y2, Mowarra
- Zone Y3, Greencape
- Zone Z, Wonboyn

Zone R, Moruya

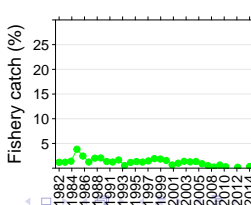
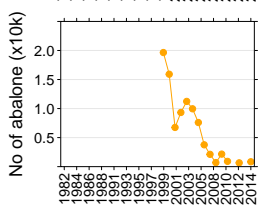
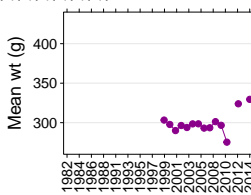
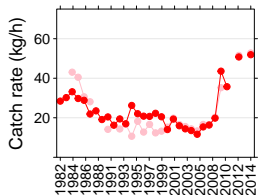
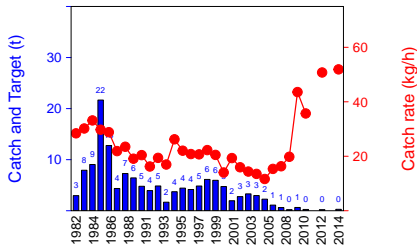

Contents

Figure description

Region 1-2

- Zone B, Sandon
- Zone E, Foster
- Zone H, Broken Bay
- Zone L, Shoalhaven
- Zone M, Wreck Bay
- Zone N, Ulladulla
- Zone P, Sth Brush
- Zone Q, Batemans
- Zone R, Moruya**

Region 3-4

- Zone S, Tuross
- Zone T, Narooma
- Zone U, Bermagui
- Zone V, Mimosa Rocks
- Zone W, Tathra
- Zone X, Merimbula

Region 5-6

- Zone Y1, Eden
- Zone Y2, Mowarra
- Zone Y3, Greencape
- Zone Z, Wonboyn

Zone S, Tuross

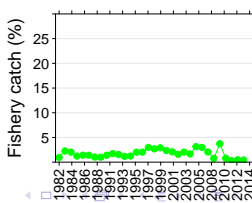
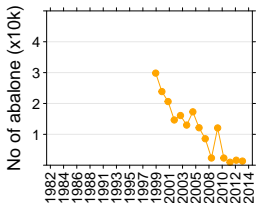
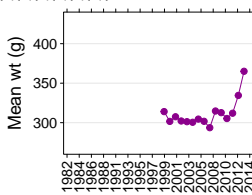
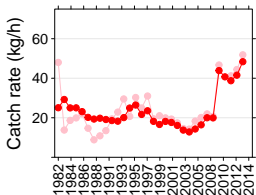
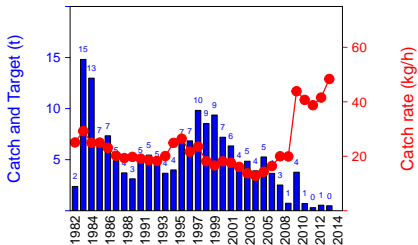

Contents

Figure description

Region 1-2

- Zone B, Sandon
- Zone E, Foster
- Zone H, Broken Bay
- Zone L, Shoalhaven
- Zone M, Wreck Bay
- Zone N, Ulladulla
- Zone P, Sth Brush
- Zone Q, Batemans
- Zone R, Moruya

Region 3-4

- Zone S, Tuross**
- Zone T, Narooma
- Zone U, Bermagui
- Zone V, Mimosa Rocks
- Zone W, Tathra
- Zone X, Merimbula

Region 5-6

- Zone Y1, Eden
- Zone Y2, Mowarra
- Zone Y3, Greencape
- Zone Z, Wonboyn

Zone T, Narooma

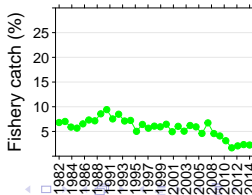
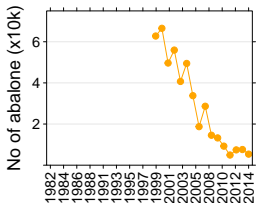
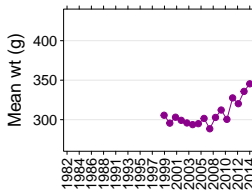
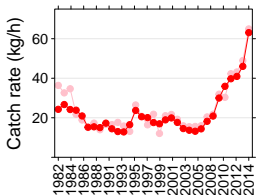
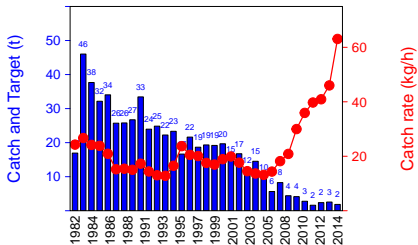

Contents

Figure description

Region 1-2

- Zone B, Sandon
- Zone E, Foster
- Zone H, Broken Bay
- Zone L, Shoalhaven
- Zone M, Wreck Bay
- Zone N, Ulladulla
- Zone P, Sth Brush
- Zone Q, Batemans
- Zone R, Moruya

Region 3-4

- Zone S, Tuross
- Zone T, Narooma**
- Zone U, Bermagui
- Zone V, Mimosa Rocks
- Zone W, Tathra
- Zone X, Merimbula

Region 5-6

- Zone Y1, Eden
- Zone Y2, Mowarra
- Zone Y3, Greencape
- Zone Z, Wonboyn

Zone U, Bermagui

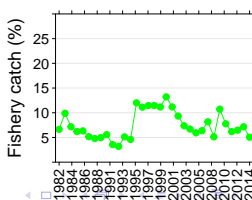
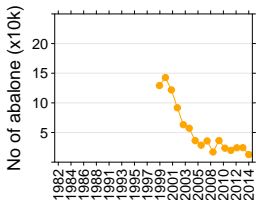
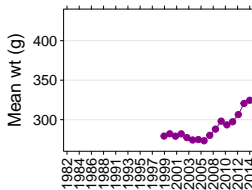
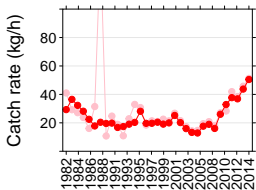
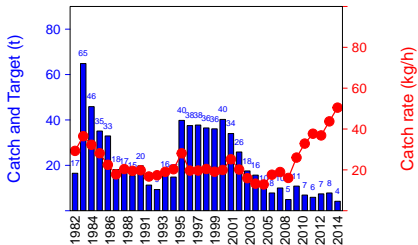

Contents

Figure description

Region 1-2

- Zone B, Sandon
- Zone E, Foster
- Zone H, Broken Bay
- Zone L, Shoalhaven
- Zone M, Wreck Bay
- Zone N, Ulladulla
- Zone P, Sth Brush
- Zone Q, Batemans
- Zone R, Moruya

Region 3-4

- Zone S, Tuross
- Zone T, Narooma
- Zone U, Bermagui**
- Zone V, Mimosa Rocks
- Zone W, Tathra
- Zone X, Merimbula

Region 5-6

- Zone Y1, Eden
- Zone Y2, Mowarra
- Zone Y3, Greencape
- Zone Z, Wonboyn

Zone V, Mimosa Rocks

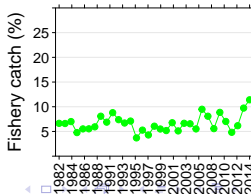
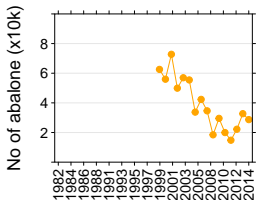
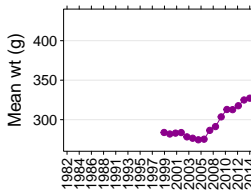
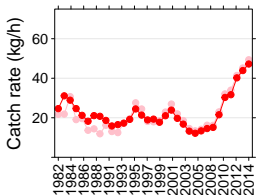
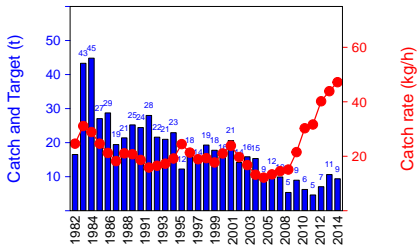

Contents

Figure description

Region 1-2

- Zone B, Sandon
- Zone E, Foster
- Zone H, Broken Bay
- Zone L, Shoalhaven
- Zone M, Wreck Bay
- Zone N, Ulladulla
- Zone P, Sth Brush
- Zone Q, Batemans
- Zone R, Moruya

Region 3-4

- Zone S, Tuross
- Zone T, Narooma
- Zone U, Bermagui
- Zone V, Mimosa Rocks**
- Zone W, Tathra
- Zone X, Merimbula

Region 5-6

- Zone Y1, Eden
- Zone Y2, Mowarra
- Zone Y3, Greencape
- Zone Z, Wonboyn

Zone W, Tathra

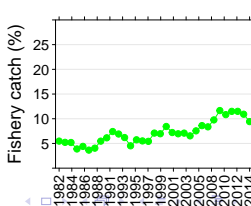
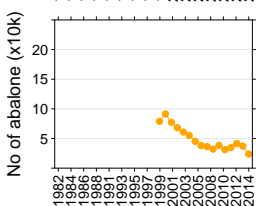
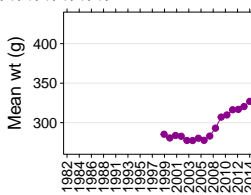
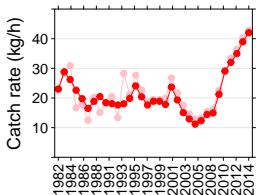
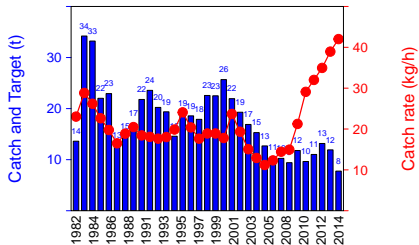

Contents

Figure description

Region 1-2

- Zone B, Sandon
- Zone E, Foster
- Zone H, Broken Bay
- Zone L, Shoalhaven
- Zone M, Wreck Bay
- Zone N, Ulladulla
- Zone P, Sth Brush
- Zone Q, Batemans
- Zone R, Moruya

Region 3-4

- Zone S, Tuross
- Zone T, Narooma
- Zone U, Bermagui
- Zone V, Mimosa Rocks

Zone W, Tathra

- Zone X, Merimbula

Region 5-6

- Zone Y1, Eden
- Zone Y2, Mowarra
- Zone Y3, Greencape
- Zone Z, Wonboyn

Zone X, Merimbula

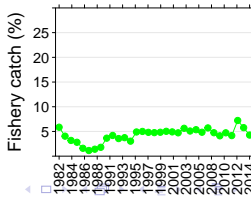
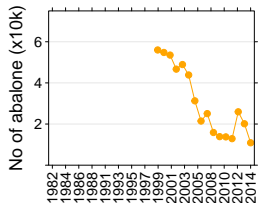
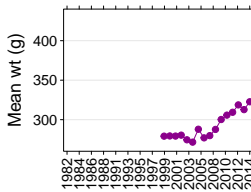
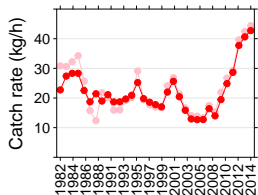
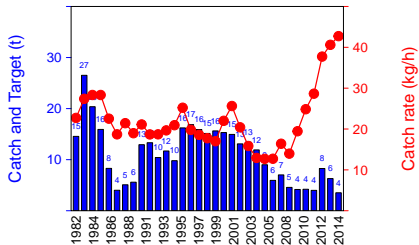

Contents

Figure description

Region 1-2

- Zone B, Sandon
- Zone E, Foster
- Zone H, Broken Bay
- Zone L, Shoalhaven
- Zone M, Wreck Bay
- Zone N, Ulladulla
- Zone P, Sth Brush
- Zone Q, Batemans
- Zone R, Moruya

Region 3-4

- Zone S, Tuross
- Zone T, Narooma
- Zone U, Bermagui
- Zone V, Mimosa Rocks
- Zone W, Tathra
- Zone X, Merimbula

Region 5-6

- Zone Y1, Eden
- Zone Y2, Mowarra
- Zone Y3, Greencape
- Zone Z, Wonboyn

Zone Y1, Eden

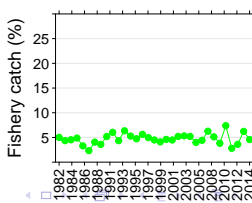
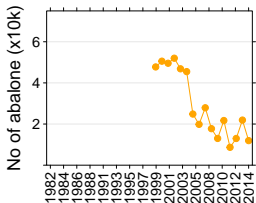
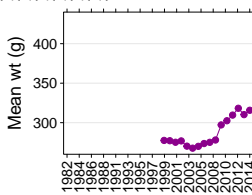
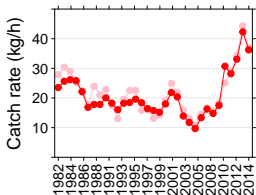
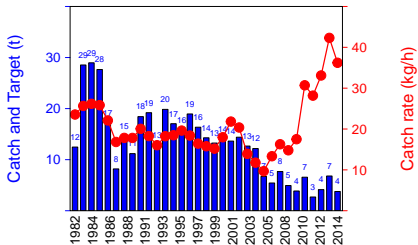

Contents

Figure description

Region 1-2

- Zone B, Sandon
- Zone E, Foster
- Zone H, Broken Bay
- Zone L, Shoalhaven
- Zone M, Wreck Bay
- Zone N, Ulladulla
- Zone P, Sth Brush
- Zone Q, Batemans
- Zone R, Moruya

Region 3-4

- Zone S, Tuross
- Zone T, Narooma
- Zone U, Bermagui
- Zone V, Mimosa Rocks
- Zone W, Tathra
- Zone X, Merimbula

Region 5-6

- Zone Y1, Eden**
- Zone Y2, Mowarra
- Zone Y3, Greencape
- Zone Z, Wonboyn

Zone Y2, Mowarra

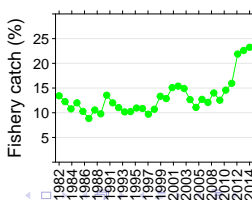
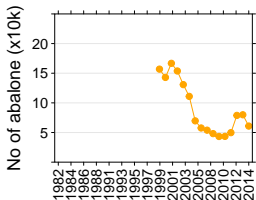
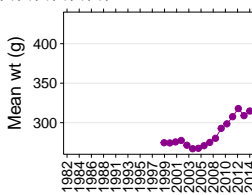
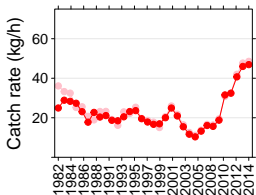
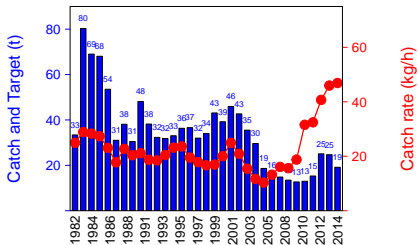

Contents

Figure description

Region 1-2

- Zone B, Sandon
- Zone E, Foster
- Zone H, Broken Bay
- Zone L, Shoalhaven
- Zone M, Wreck Bay
- Zone N, Ulladulla
- Zone P, Sth Brush
- Zone Q, Batemans
- Zone R, Moruya

Region 3-4

- Zone S, Tuross
- Zone T, Narooma
- Zone U, Bermagui
- Zone V, Mimosa Rocks
- Zone W, Tathra
- Zone X, Merimbula

Region 5-6

- Zone Y1, Eden
- Zone Y2, Mowarra**
- Zone Y3, Greencape
- Zone Z, Wonboyn

Zone Y3, Greencape

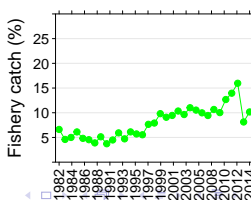
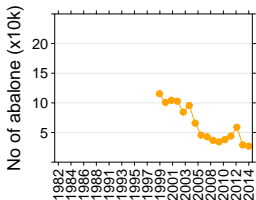
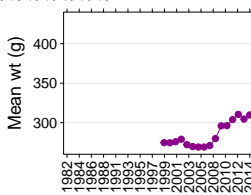
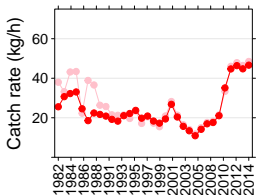
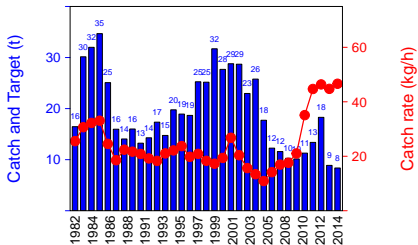

Contents

Figure description

Region 1-2

- Zone B, Sandon
- Zone E, Foster
- Zone H, Broken Bay
- Zone L, Shoalhaven
- Zone M, Wreck Bay
- Zone N, Ulladulla
- Zone P, Sth Brush
- Zone Q, Batemans
- Zone R, Moruya

Region 3-4

- Zone S, Tuross
- Zone T, Narooma
- Zone U, Bermagui
- Zone V, Mimosa Rocks
- Zone W, Tathra
- Zone X, Merimbula

Region 5-6

- Zone Y1, Eden
- Zone Y2, Mowarra
- Zone Y3, Greencape**
- Zone Z, Wonboyn

Zone Z, Wonboyn

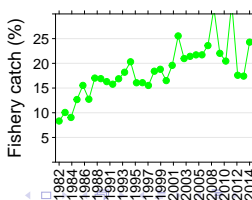
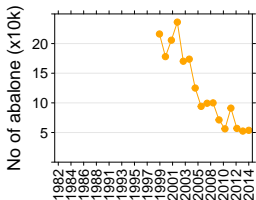
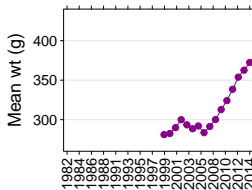
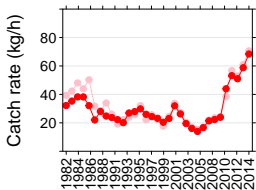
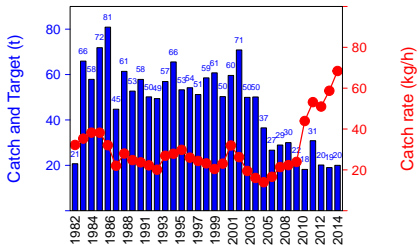

Contents

Figure description

Region 1-2

- Zone B, Sandon
- Zone E, Foster
- Zone H, Broken Bay
- Zone L, Shoalhaven
- Zone M, Wreck Bay
- Zone N, Ulladulla
- Zone P, Sth Brush
- Zone Q, Batemans
- Zone R, Moruya

Region 3-4

- Zone S, Tuross
- Zone T, Narooma
- Zone U, Bermagui
- Zone V, Mimosa Rocks
- Zone W, Tathra
- Zone X, Merimbula

Region 5-6

- Zone Y1, Eden
- Zone Y2, Mowarra
- Zone Y3, Greencape
- Zone Z, Wonboyn