

NSW Abalone Fishery Logbook catch figures

Abalone Council of NSW

10 August, 2015

Annual Zone summary from July 1982

Note catch data from 1982 only half a year and up to end
June 2015

Contents

Figure description

Region 1-2

- Zone B, Sandon
- Zone E, Foster
- Zone H, Broken Bay
- Zone L, Shoalhaven
- Zone M, Wreck Bay
- Zone N, Ulladulla
- Zone P, Sth Brush
- Zone Q, Batemans
- Zone R, Moruya

Region 3-4

- Zone S, Tuross
- Zone T, Narooma
- Zone U, Bermagui
- Zone V, Mimosa Rocks
- Zone W, Tathra
- Zone X, Merimbula

Region 5-6

- Zone Y1, Eden
- Zone Y2, Mowarra
- Zone Y3, Greencape
- Zone Z, Wonboyn

Contents

Figure description

Region 1-2

- Zone B, Sandon
- Zone E, Foster
- Zone H, Broken Bay
- Zone L, Shoalhaven
- Zone M, Wreck Bay
- Zone N, Ulladulla
- Zone P, Sth Brush
- Zone Q, Batemans
- Zone R, Moruya

Region 3-4

- Zone S, Tuross
- Zone T, Narooma
- Zone U, Bermagui
- Zone V, Mimosa Rocks
- Zone W, Tathra
- Zone X, Merimbula

Region 5-6

- Zone Y1, Eden
- Zone Y2, Mowarry
- Zone Y3, Greencape
- Zone Z, Wonboyn

Contents

Figure description

Region 1-2

- Zone B, Sandon
- Zone E, Foster
- Zone H, Broken Bay
- Zone L, Shoalhaven
- Zone M, Wreck Bay
- Zone N, Ulladulla
- Zone P, Sth Brush
- Zone Q, Batemans
- Zone R, Moruya

Region 3-4

- Zone S, Tuross
- Zone T, Narooma
- Zone U, Bermagui
- Zone V, Mimosa Rocks
- Zone W, Tathra
- Zone X, Merimbula

Region 5-6

- Zone Y1, Eden
- Zone Y2, Mowarry
- Zone Y3, Greencape
- Zone Z, Wonboyn

Figure description

Graph 1. Total catch (blue bars and text) with total catch/effort (red).

Graph 2. Total catch/effort (red) and geometric mean catch rate per bin (pink).

Graph 3. Mean weight of abalone (magenta) available since 1999.

Graph 4. Number of abalone in catch (orange) available since 1999.

Graph 5. Total catch as a percent of total fishery catch (green).

Contents

Figure description

Region 1-2

- Zone B, Sandon
- Zone E, Foster
- Zone H, Broken Bay
- Zone L, Shoalhaven
- Zone M, Wreck Bay
- Zone N, Ulladulla
- Zone P, Sth Brush
- Zone Q, Batemans
- Zone R, Moruya

Region 3-4

- Zone S, Tuross
- Zone T, Narooma
- Zone U, Bermagui
- Zone V, Mimosa Rocks
- Zone W, Tathra
- Zone X, Merimbula

Region 5-6

- Zone Y1, Eden
- Zone Y2, Mowarra
- Zone Y3, Greencape
- Zone Z, Wonboyn

Zone B, Sandon

Last full 3 year catch v 1987-1997 = NaN %
 Last full year catch v 1987-1997 = NA %

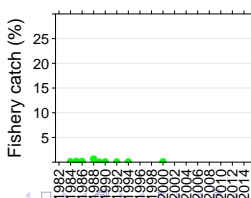
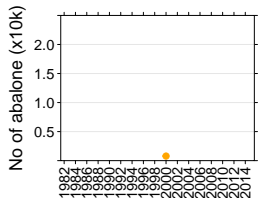
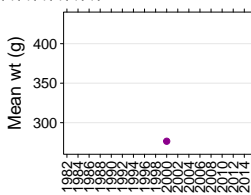
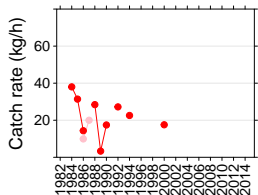
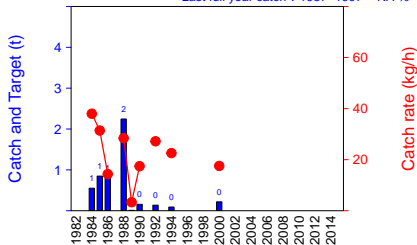

Contents

Figure description

Region 1-2

- Zone B, Sandon
- Zone E, Foster
- Zone H, Broken Bay
- Zone L, Shoalhaven
- Zone M, Wreck Bay
- Zone N, Ulladulla
- Zone P, Sth Brush
- Zone Q, Batemans
- Zone R, Moruya

Region 3-4

- Zone S, Tuross
- Zone T, Narooma
- Zone U, Bermagui
- Zone V, Mimosa Rocks
- Zone W, Tathra
- Zone X, Merimbula

Region 5-6

- Zone Y1, Eden
- Zone Y2, Mowarra
- Zone Y3, Greencape
- Zone Z, Wonboyn

Zone C, Coffs

Last full 3 year catch v 1987-1997 = NaN %
 Last full year catch v 1987-1997 = NA %

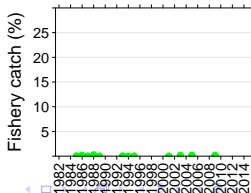
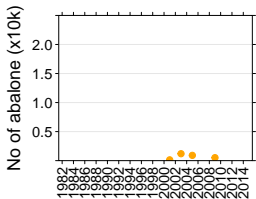
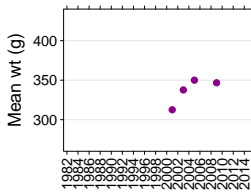
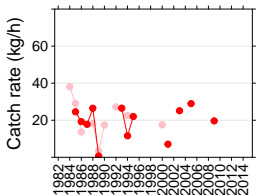
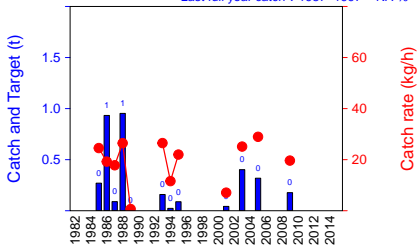

Contents

Figure description

Region 1-2

- Zone B, Sandon
- Zone E, Foster
- Zone H, Broken Bay
- Zone L, Shoalhaven
- Zone M, Wreck Bay
- Zone N, Ulladulla
- Zone P, Sth Brush
- Zone Q, Batemans
- Zone R, Moruya

Region 3-4

- Zone S, Tuross
- Zone T, Narooma
- Zone U, Bermagui
- Zone V, Mimosa Rocks
- Zone W, Tathra
- Zone X, Merimbula

Region 5-6

- Zone Y1, Eden
- Zone Y2, Mowarra
- Zone Y3, Greencape
- Zone Z, Wonboyn

Zone D, Port Macquarie

Last full 3 year catch v 1987-1997 = -83 %
 Last full year catch v 1987-1997 = -74 %

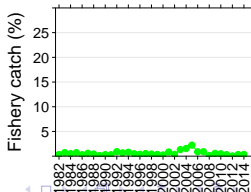
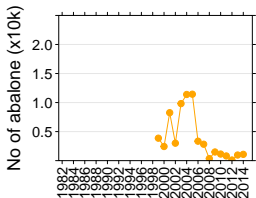
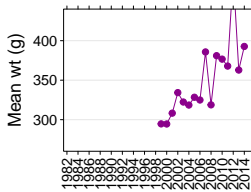
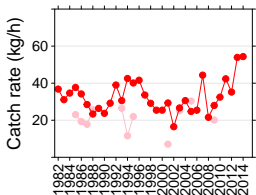
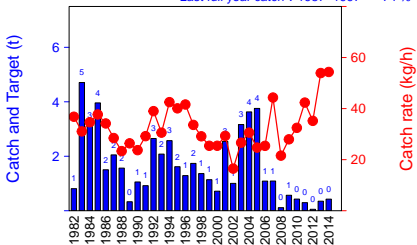

Contents

Figure description

Region 1-2

- Zone B, Sandon
- Zone E, Foster
- Zone H, Broken Bay
- Zone L, Shoalhaven
- Zone M, Wreck Bay
- Zone N, Ulladulla
- Zone P, Sth Brush
- Zone Q, Batemans
- Zone R, Moruya

Region 3-4

- Zone S, Tuross
- Zone T, Narooma
- Zone U, Bermagui
- Zone V, Mimosa Rocks
- Zone W, Tathra
- Zone X, Merimbula

Region 5-6

- Zone Y1, Eden
- Zone Y2, Mowarra
- Zone Y3, Greencape
- Zone Z, Wonboyn

Zone E, Foster

Last full 3 year catch v 1987-1997 = -91 %
 Last full year catch v 1987-1997 = -83 %

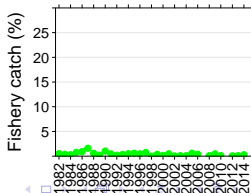
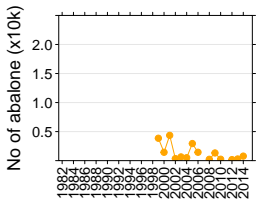
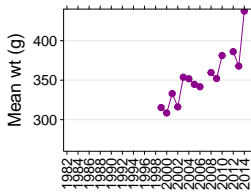
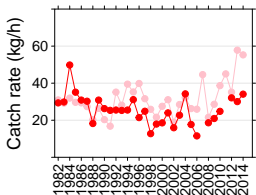
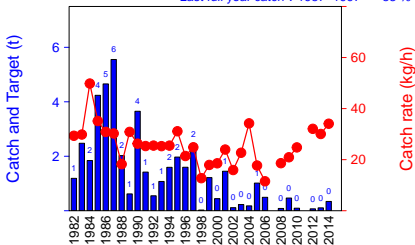

Contents

Figure description

Region 1-2

- Zone B, Sandon
- Zone E, Foster**
- Zone H, Broken Bay
- Zone L, Shoalhaven
- Zone M, Wreck Bay
- Zone N, Ulladulla
- Zone P, Sth Brush
- Zone Q, Batemans
- Zone R, Moruya

Region 3-4

- Zone S, Tuross
- Zone T, Narooma
- Zone U, Bermagui
- Zone V, Mimosa Rocks
- Zone W, Tathra
- Zone X, Merimbula

Region 5-6

- Zone Y1, Eden
- Zone Y2, Mowarra
- Zone Y3, Greencape
- Zone Z, Wonboyn

Zone G, Swansea

Last full 3 year catch v 1987-1997 = -97 %
 Last full year catch v 1987-1997 = -97 %

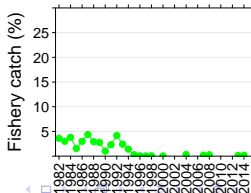
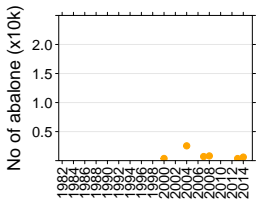
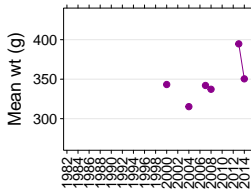
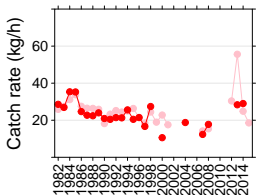
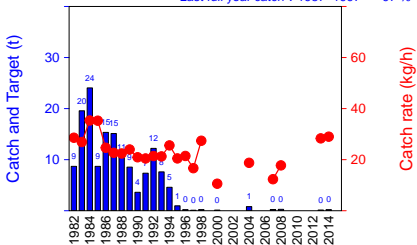

Contents

Figure description

Region 1-2

- Zone B, Sandon
- Zone E, Foster
- Zone H, Broken Bay
- Zone L, Shoalhaven
- Zone M, Wreck Bay
- Zone N, Ulladulla
- Zone P, Sth Brush
- Zone Q, Batemans
- Zone R, Moruya

Region 3-4

- Zone S, Tuross
- Zone T, Narooma
- Zone U, Bermagui
- Zone V, Mimosa Rocks
- Zone W, Tathra
- Zone X, Merimbula

Region 5-6

- Zone Y1, Eden
- Zone Y2, Mowarra
- Zone Y3, Greencape
- Zone Z, Wonboyn

Zone H, Broken Bay

Last full 3 year catch v 1987-1997 = -94 %
 Last full year catch v 1987-1997 = NA %

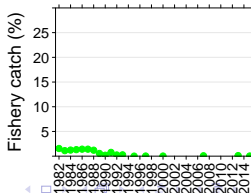
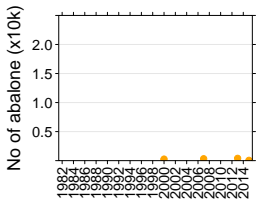
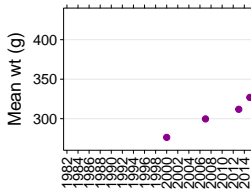
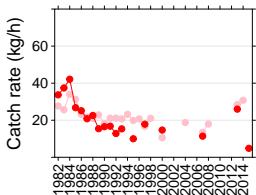
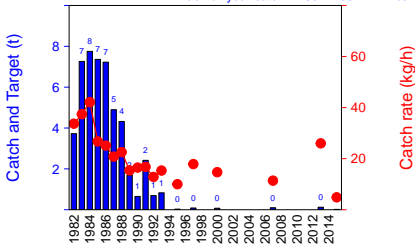

Contents

Figure description

Region 1-2

- Zone B, Sandon
- Zone E, Foster
- Zone H, Broken Bay**
- Zone L, Shoalhaven
- Zone M, Wreck Bay
- Zone N, Ulladulla
- Zone P, Sth Brush
- Zone Q, Batemans
- Zone R, Moruya

Region 3-4

- Zone S, Tuross
- Zone T, Narooma
- Zone U, Bermagui
- Zone V, Mimosa Rocks
- Zone W, Tathra
- Zone X, Merimbula

Region 5-6

- Zone Y1, Eden
- Zone Y2, Mowarra
- Zone Y3, Greencape
- Zone Z, Wonboyn

Zone J, Botany Bay

Last full 3 year catch v 1987-1997 = -99 %
 Last full year catch v 1987-1997 = -100 %

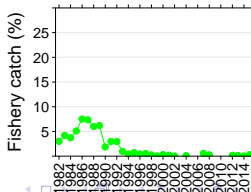
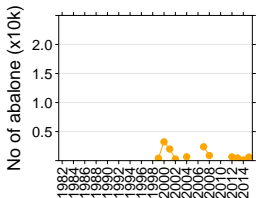
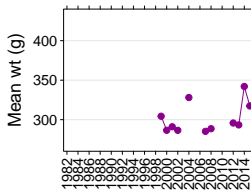
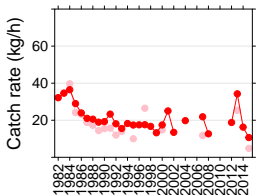
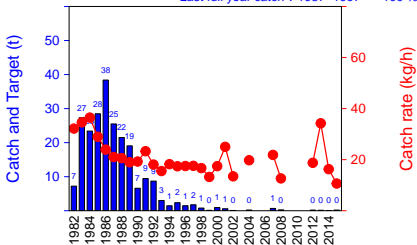

Contents

Figure description

Region 1-2

- Zone B, Sandon
- Zone E, Foster
- Zone H, Broken Bay
- Zone L, Shoalhaven
- Zone M, Wreck Bay
- Zone N, Ulladulla
- Zone P, Sth Brush
- Zone Q, Batemans
- Zone R, Moruya

Region 3-4

- Zone S, Tuross
- Zone T, Narooma
- Zone U, Bermagui
- Zone V, Mimosa Rocks
- Zone W, Tathra
- Zone X, Merimbula

Region 5-6

- Zone Y1, Eden
- Zone Y2, Mowarra
- Zone Y3, Greencape
- Zone Z, Wonboyn

Zone K, Wollongong

Last full 3 year catch v 1987-1997 = -95 %
 Last full year catch v 1987-1997 = -95 %

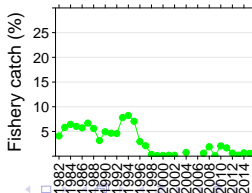
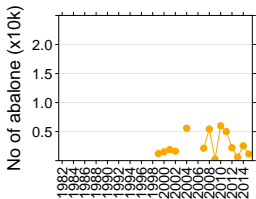
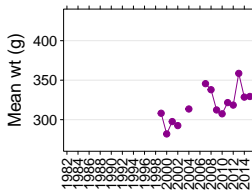
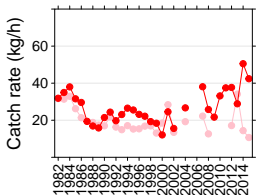
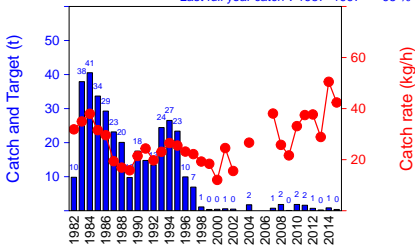

Contents

Figure description

Region 1-2

- Zone B, Sandon
- Zone E, Foster
- Zone H, Broken Bay
- Zone L, Shoalhaven
- Zone M, Wreck Bay
- Zone N, Ulladulla
- Zone P, Sth Brush
- Zone Q, Batemans
- Zone R, Moruya

Region 3-4

- Zone S, Tuross
- Zone T, Narooma
- Zone U, Bermagui
- Zone V, Mimosa Rocks
- Zone W, Tathra
- Zone X, Merimbula

Region 5-6

- Zone Y1, Eden
- Zone Y2, Mowarra
- Zone Y3, Greencape
- Zone Z, Wonboyn

Zone L, Shoalhaven

Last full 3 year catch v 1987-1997 = -96 %
 Last full year catch v 1987-1997 = -92 %

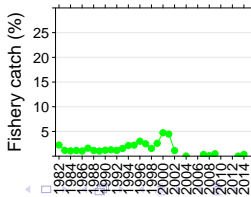
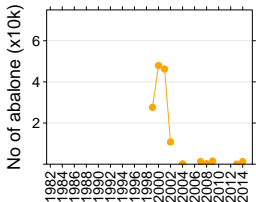
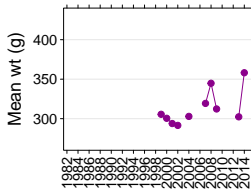
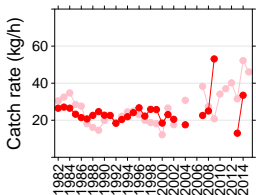
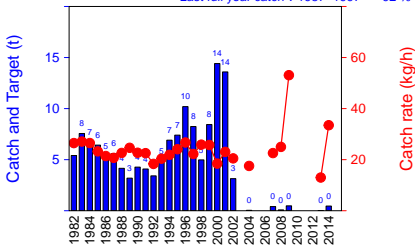

Contents

Figure description

Region 1-2

- Zone B, Sandon
- Zone E, Foster
- Zone H, Broken Bay
- Zone L, Shoalhaven**
- Zone M, Wreck Bay
- Zone N, Ulladulla
- Zone P, Sth Brush
- Zone Q, Batemans
- Zone R, Moruya

Region 3-4

- Zone S, Tuross
- Zone T, Narooma
- Zone U, Bermagui
- Zone V, Mimosa Rocks
- Zone W, Tathra
- Zone X, Merimbula

Region 5-6

- Zone Y1, Eden
- Zone Y2, Mowarra
- Zone Y3, Greencape
- Zone Z, Wonboyn

Zone M, Wreck Bay

Last full 3 year catch v 1987-1997 = -99 %
 Last full year catch v 1987-1997 = NA %

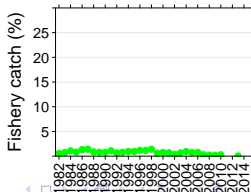
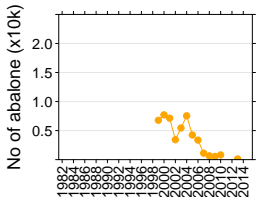
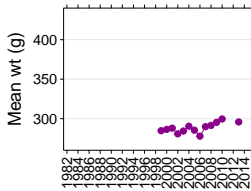
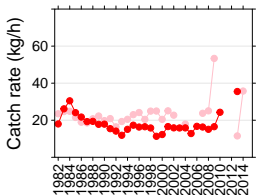
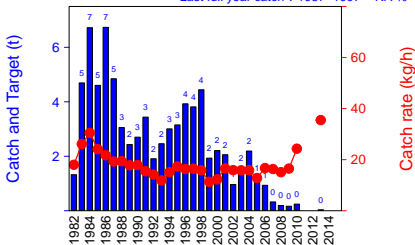

Contents

Figure description

Region 1-2

- Zone B, Sandon
- Zone E, Foster
- Zone H, Broken Bay
- Zone L, Shoalhaven
- Zone M, Wreck Bay**
- Zone N, Ulladulla
- Zone P, Sth Brush
- Zone Q, Batemans
- Zone R, Moruya

Region 3-4

- Zone S, Tuross
- Zone T, Narooma
- Zone U, Bermagui
- Zone V, Mimosa Rocks
- Zone W, Tathra
- Zone X, Merimbula

Region 5-6

- Zone Y1, Eden
- Zone Y2, Mowarra
- Zone Y3, Greencape
- Zone Z, Wonboyn

Zone N, Ulladulla

Last full 3 year catch v 1987-1997 = -94 %
 Last full year catch v 1987-1997 = -94 %

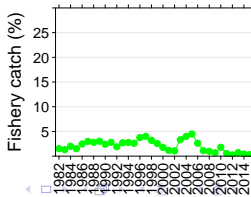
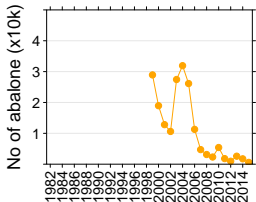
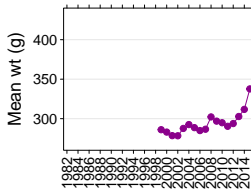
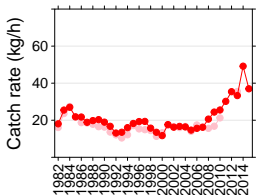
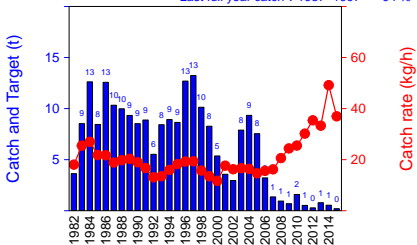

Contents

Figure description

Region 1-2

- Zone B, Sandon
- Zone E, Foster
- Zone H, Broken Bay
- Zone L, Shoalhaven
- Zone M, Wreck Bay
- Zone N, Ulladulla**
- Zone P, Sth Brush
- Zone Q, Batemans
- Zone R, Moruya

Region 3-4

- Zone S, Tuross
- Zone T, Narooma
- Zone U, Bermagui
- Zone V, Mimosa Rocks
- Zone W, Tathra
- Zone X, Merimbula

Region 5-6

- Zone Y1, Eden
- Zone Y2, Mowarra
- Zone Y3, Greencape
- Zone Z, Wonboyn

Zone P, Sth Brush

Last full 3 year catch v 1987-1997 = -78 %
 Last full year catch v 1987-1997 = -88 %

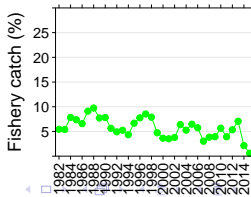
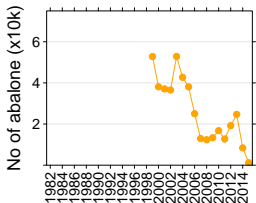
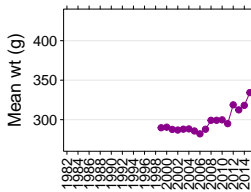
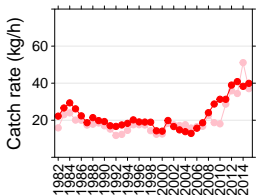
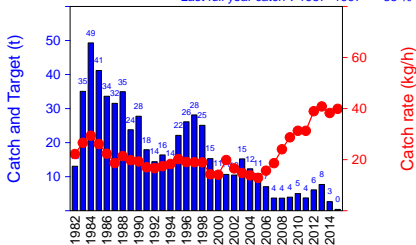

Contents

Figure description

Region 1-2

- Zone B, Sandon
- Zone E, Foster
- Zone H, Broken Bay
- Zone L, Shoalhaven
- Zone M, Wreck Bay
- Zone N, Ulladulla
- Zone P, Sth Brush
- Zone Q, Batemans
- Zone R, Moruya

Region 3-4

- Zone S, Tuross
- Zone T, Narooma
- Zone U, Bermagui
- Zone V, Mimosa Rocks
- Zone W, Tathra
- Zone X, Merimbula

Region 5-6

- Zone Y1, Eden
- Zone Y2, Mowarra
- Zone Y3, Greencape
- Zone Z, Wonboyn

Zone Q, Batemans

Last full 3 year catch v 1987-1997 = -97 %
 Last full year catch v 1987-1997 = -97 %

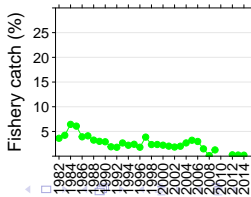
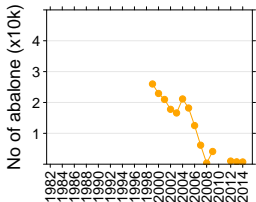
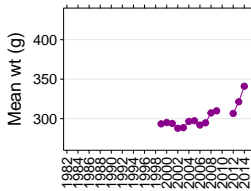
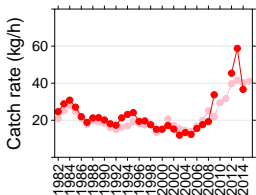
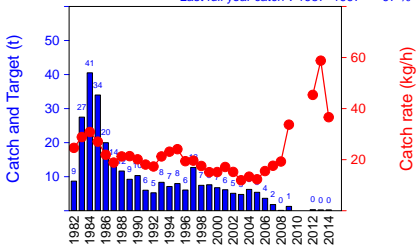

Contents

Figure description

Region 1-2

- Zone B, Sandon
- Zone E, Foster
- Zone H, Broken Bay
- Zone L, Shoalhaven
- Zone M, Wreck Bay
- Zone N, Ulladulla
- Zone P, Sth Brush
- Zone Q, Batemans**
- Zone R, Moruya

Region 3-4

- Zone S, Tuross
- Zone T, Narooma
- Zone U, Bermagui
- Zone V, Mimosa Rocks
- Zone W, Tathra
- Zone X, Merimbula

Region 5-6

- Zone Y1, Eden
- Zone Y2, Mowarra
- Zone Y3, Greencape
- Zone Z, Wonboyn

Zone R, Moruya

Last full 3 year catch v 1987-1997 = -93 %
 Last full year catch v 1987-1997 = -91 %

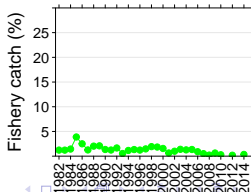
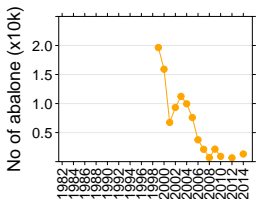
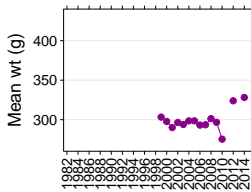
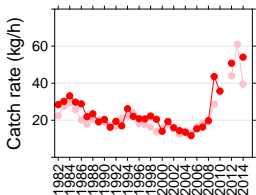
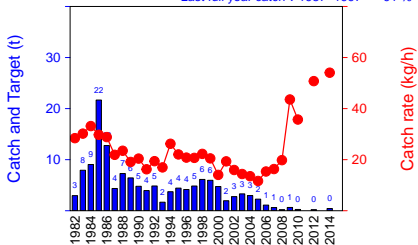

Contents

Figure description

Region 1-2

- Zone B, Sandon
- Zone E, Foster
- Zone H, Broken Bay
- Zone L, Shoalhaven
- Zone M, Wreck Bay
- Zone N, Ulladulla
- Zone P, Sth Brush
- Zone Q, Batemans
- Zone R, Moruya**

Region 3-4

- Zone S, Tuross
- Zone T, Narooma
- Zone U, Bermagui
- Zone V, Mimosa Rocks
- Zone W, Tathra
- Zone X, Merimbula

Region 5-6

- Zone Y1, Eden
- Zone Y2, Mowarra
- Zone Y3, Greencape
- Zone Z, Wonboyn

Zone S, Tuross

Last full 3 year catch v 1987-1997 = -89 %
 Last full year catch v 1987-1997 = -84 %

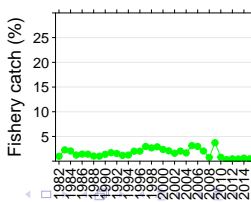
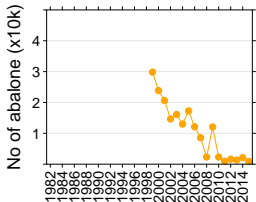
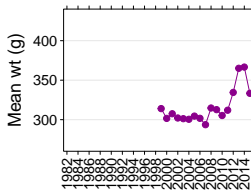
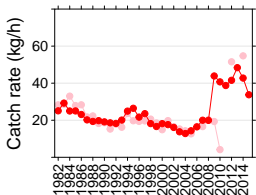
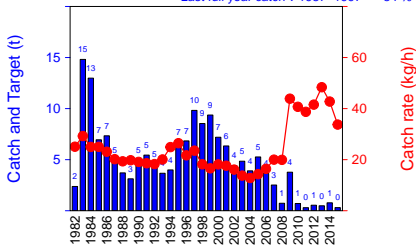

Contents

Figure description

Region 1-2

- Zone B, Sandon
- Zone E, Foster
- Zone H, Broken Bay
- Zone L, Shoalhaven
- Zone M, Wreck Bay
- Zone N, Ulladulla
- Zone P, Sth Brush
- Zone Q, Batemans
- Zone R, Moruya

Region 3-4

- Zone S, Tuross**
- Zone T, Narooma
- Zone U, Bermagui
- Zone V, Mimosa Rocks
- Zone W, Tathra
- Zone X, Merimbula

Region 5-6

- Zone Y1, Eden
- Zone Y2, Mowarra
- Zone Y3, Greencape
- Zone Z, Wonboyn

Zone T, Narooma

Last full 3 year catch v 1987-1997 = -91 %
 Last full year catch v 1987-1997 = -89 %

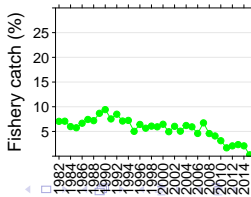
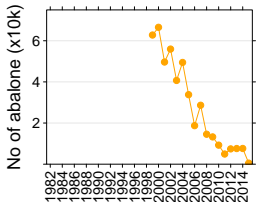
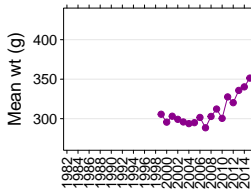
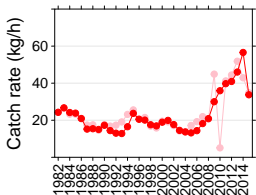
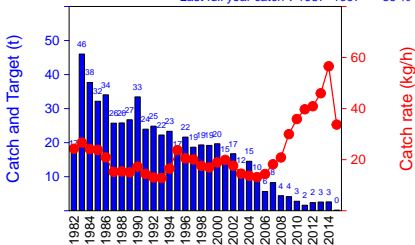

Contents

Figure description

Region 1-2

- Zone B, Sandon
- Zone E, Foster
- Zone H, Broken Bay
- Zone L, Shoalhaven
- Zone M, Wreck Bay
- Zone N, Ulladulla
- Zone P, Sth Brush
- Zone Q, Batemans
- Zone R, Moruya

Region 3-4

- Zone S, Tuross
- Zone T, Narooma**
- Zone U, Bermagui
- Zone V, Mimosa Rocks
- Zone W, Tathra
- Zone X, Merimbula

Region 5-6

- Zone Y1, Eden
- Zone Y2, Mowarra
- Zone Y3, Greencape
- Zone Z, Wonboyn

Zone U, Bermagui

Last full 3 year catch v 1987-1997 = -67 %
 Last full year catch v 1987-1997 = -72 %

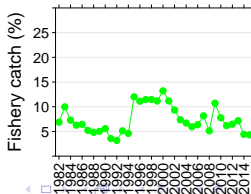
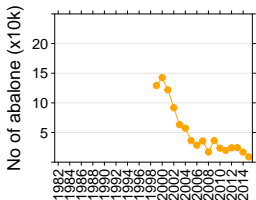
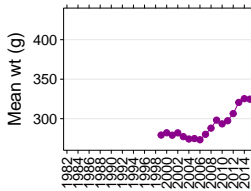
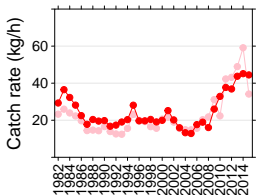
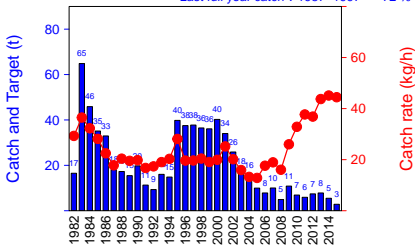

Contents

Figure description

Region 1-2

- Zone B, Sandon
- Zone E, Foster
- Zone H, Broken Bay
- Zone L, Shoalhaven
- Zone M, Wreck Bay
- Zone N, Ulladulla
- Zone P, Sth Brush
- Zone Q, Batemans
- Zone R, Moruya

Region 3-4

- Zone S, Tuross
- Zone T, Narooma
- Zone U, Bermagui**
- Zone V, Mimosa Rocks
- Zone W, Tathra
- Zone X, Merimbula

Region 5-6

- Zone Y1, Eden
- Zone Y2, Mowarra
- Zone Y3, Greencape
- Zone Z, Wonboyn

Zone V, Mimosa Rocks

Last full 3 year catch v 1987-1997 = -56 %
 Last full year catch v 1987-1997 = -27 %

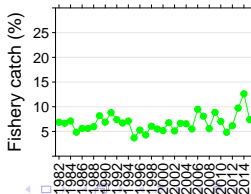
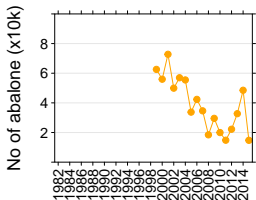
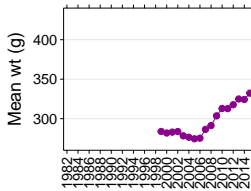
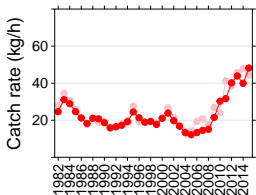
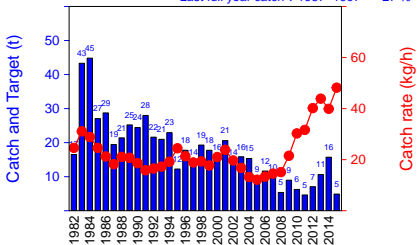

Contents

Figure description

Region 1-2

- Zone B, Sandon
- Zone E, Foster
- Zone H, Broken Bay
- Zone L, Shoalhaven
- Zone M, Wreck Bay
- Zone N, Ulladulla
- Zone P, Sth Brush
- Zone Q, Batemans
- Zone R, Moruya

Region 3-4

- Zone S, Turoos
- Zone T, Narooma
- Zone U, Bermagui
- Zone V, Mimosa Rocks**
- Zone W, Tathra
- Zone X, Merimbula

Region 5-6

- Zone Y1, Eden
- Zone Y2, Mowarra
- Zone Y3, Greencape
- Zone Z, Wonboyn

Zone W, Tathra

Last full 3 year catch v 1987-1997 = -32 %
 Last full year catch v 1987-1997 = -27 %

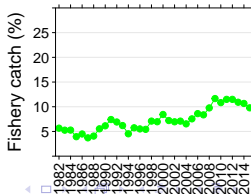
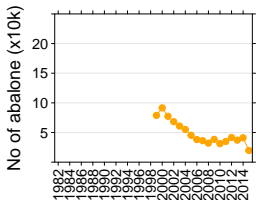
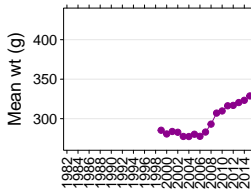
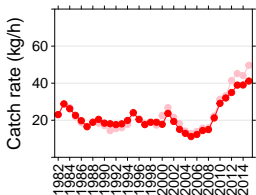
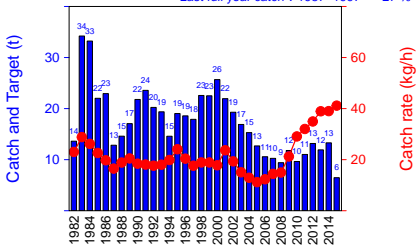

Contents

Figure description

Region 1-2

- Zone B, Sandon
- Zone E, Foster
- Zone H, Broken Bay
- Zone L, Shoalhaven
- Zone M, Wreck Bay
- Zone N, Ulladulla
- Zone P, Sth Brush
- Zone Q, Batemans
- Zone R, Moruya

Region 3-4

- Zone S, Tuross
- Zone T, Narooma
- Zone U, Bermagui
- Zone V, Mimosa Rocks

Zone W, Tathra

- Zone X, Merimbula

Region 5-6

- Zone Y1, Eden
- Zone Y2, Mowarra
- Zone Y3, Greencape
- Zone Z, Wonboyn

Zone X, Merimbula

Last full 3 year catch v 1987-1997 = -44 %
 Last full year catch v 1987-1997 = -50 %

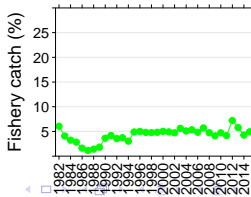
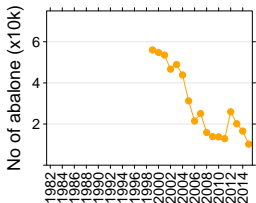
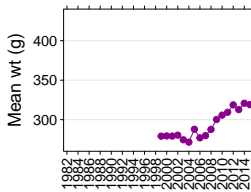
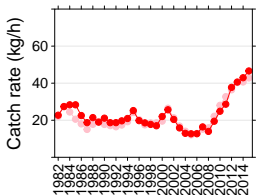
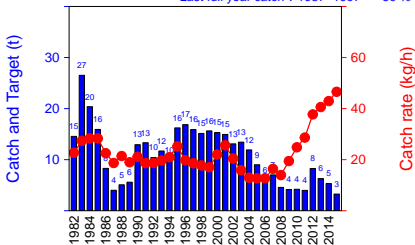

Contents

Figure description

Region 1-2

- Zone B, Sandon
- Zone E, Foster
- Zone H, Broken Bay
- Zone L, Shoalhaven
- Zone M, Wreck Bay
- Zone N, Ulladulla
- Zone P, Sth Brush
- Zone Q, Batemans
- Zone R, Moruya

Region 3-4

- Zone S, Tuross
- Zone T, Narooma
- Zone U, Bermagui
- Zone V, Mimosa Rocks
- Zone W, Tathra
- Zone X, Merimbula

Region 5-6

- Zone Y1, Eden
- Zone Y2, Mowarra
- Zone Y3, Greencape
- Zone Z, Wonboyn

Zone Y1, Eden

Last full 3 year catch v 1987-1997 = -67 %
 Last full year catch v 1987-1997 = -54 %

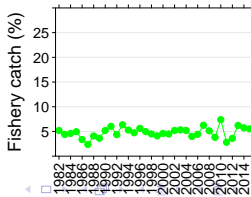
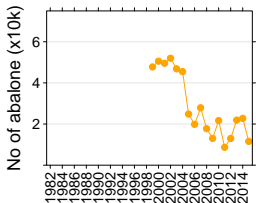
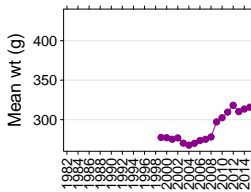
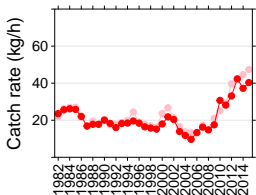
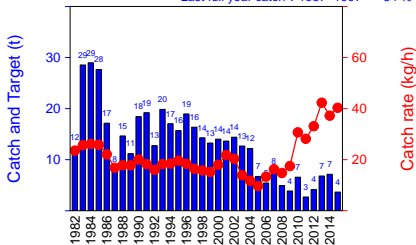

Contents

Figure description

Region 1-2

- Zone B, Sandon
- Zone E, Foster
- Zone H, Broken Bay
- Zone L, Shoalhaven
- Zone M, Wreck Bay
- Zone N, Ulladulla
- Zone P, Sth Brush
- Zone Q, Batemans
- Zone R, Moruya

Region 3-4

- Zone S, Tuross
- Zone T, Narooma
- Zone U, Bermagui
- Zone V, Mimosa Rocks
- Zone W, Tathra
- Zone X, Merimbula

Region 5-6

- Zone Y1, Eden**
- Zone Y2, Mowarra
- Zone Y3, Greencape
- Zone Z, Wonboyn

Zone Y2, Mowarra

Last full 3 year catch v 1987-1997 = -35 %
 Last full year catch v 1987-1997 = -23 %

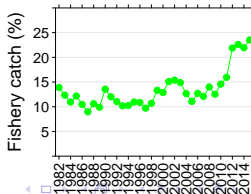
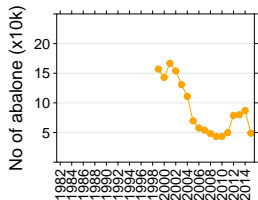
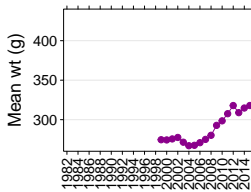
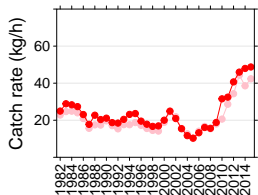
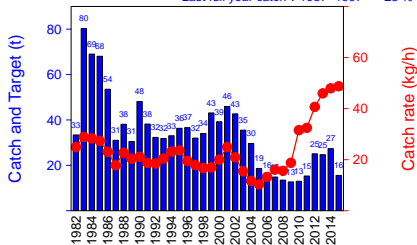

Contents

Figure description

Region 1-2

- Zone B, Sandon
- Zone E, Foster
- Zone H, Broken Bay
- Zone L, Shoalhaven
- Zone M, Wreck Bay
- Zone N, Ulladulla
- Zone P, Sth Brush
- Zone Q, Batemans
- Zone R, Moruya

Region 3-4

- Zone S, Tuross
- Zone T, Narooma
- Zone U, Bermagui
- Zone V, Mimosa Rocks
- Zone W, Tathra
- Zone X, Merimbula

Region 5-6

- Zone Y1, Eden
- Zone Y2, Mowarra**
- Zone Y3, Greencape
- Zone Z, Wonboyn

Zone Y3, Greencape

Last full 3 year catch v 1987-1997 = -18 %
 Last full year catch v 1987-1997 = -21 %

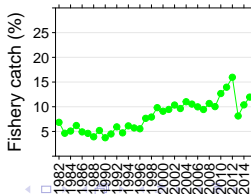
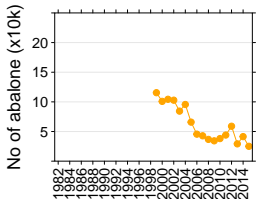
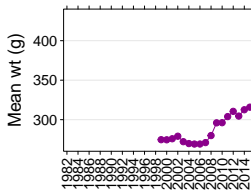
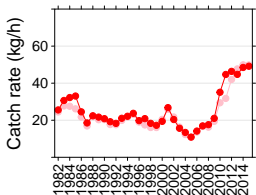
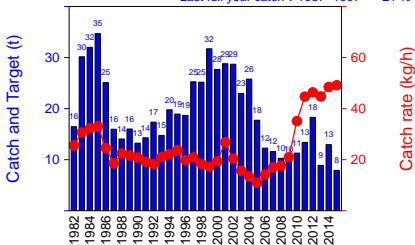

Contents

Figure description

Region 1-2

- Zone B, Sandon
- Zone E, Foster
- Zone H, Broken Bay
- Zone L, Shoalhaven
- Zone M, Wreck Bay
- Zone N, Ulladulla
- Zone P, Sth Brush
- Zone Q, Batemans
- Zone R, Moruya

Region 3-4

- Zone S, Tuross
- Zone T, Narooma
- Zone U, Bermagui
- Zone V, Mimosa Rocks
- Zone W, Tathra
- Zone X, Merimbula

Region 5-6

- Zone Y1, Eden
- Zone Y2, Mowarra
- Zone Y3, Greencape**
- Zone Z, Wonboyn

Zone Z, Wonboyn

Last full 3 year catch v 1987-1997 = -55 %
 Last full year catch v 1987-1997 = -49 %

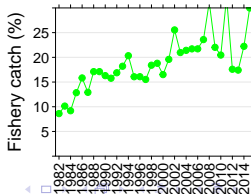
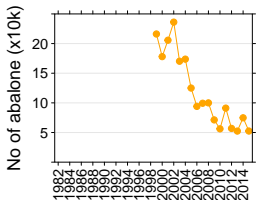
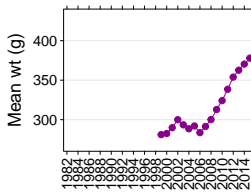
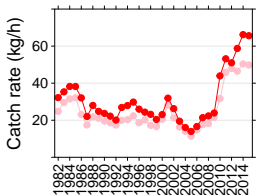
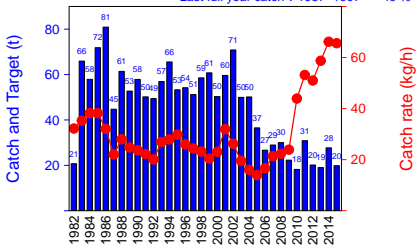

Contents

Figure description

Region 1-2

- Zone B, Sandon
- Zone E, Foster
- Zone H, Broken Bay
- Zone L, Shoalhaven
- Zone M, Wreck Bay
- Zone N, Ulladulla
- Zone P, Sth Brush
- Zone Q, Batemans
- Zone R, Moruya

Region 3-4

- Zone S, Tuross
- Zone T, Narooma
- Zone U, Bermagui
- Zone V, Mimosa Rocks
- Zone W, Tathra
- Zone X, Merimbula

Region 5-6

- Zone Y1, Eden
- Zone Y2, Mowarra
- Zone Y3, Greencape
- Zone Z, Wonboyn