

# NSW Abalone Fishery Logbook catch figures

Abalone Council of NSW

2 July, 2015

Monthly Area summary for 26 months  
Note catch data up to end June 2015

Contents

Figure description

Region 1-2

- Area 1, Tweed
- Area 2, Port Stephens
- Area 3, Kiama
- Area 4, Ulladulla
- Area 5, South Brush
- Area 6, Batemans
- Area 7, Moruya

Region 3-4

- Area 8, Narooma
- Area 9, Bermagui
- Area 10, Bunga
- Area 11, Moon Bay
- Area 12, Turingal
- Area 13, Long Beach

Region 5-6

- Area 14, Eden
- Area 15, Saltwater
- Area 16, Bittangabee
- Area 17, Green Cape
- Area 18, City Rock
- Area 19, Wonboyn
- Area 20, Saltlake
- Area 21, Howe

# Contents

## Figure description

### Region 1-2

- Area 1, Tweed
- Area 2, Port Stephens
- Area 3, Kiama
- Area 4, Ulladulla
- Area 5, South Brush
- Area 6, Batemans
- Area 7, Moruya

### Region 3-4

- Area 8, Narooma
- Area 9, Bermagui

Area 10, Bunga

Area 11, Moon Bay

Area 12, Turingal

Area 13, Long Beach

### Region 5-6

Area 14, Eden

Area 15, Saltwater

Area 16, Bittangabee

Area 17, Green Cape

Area 18, City Rock

Area 19, Wonboyn

Area 20, Saltlake

Area 21, Howe

## Contents

### Figure description

#### Region 1-2

- Area 1, Tweed
- Area 2, Port Stephens
- Area 3, Kiama
- Area 4, Ulladulla
- Area 5, South Brush
- Area 6, Batemans
- Area 7, Moruya

#### Region 3-4

- Area 8, Narooma
- Area 9, Bermagui
- Area 10, Bunga
- Area 11, Moon Bay
- Area 12, Turingal
- Area 13, Long Beach

#### Region 5-6

- Area 14, Eden
- Area 15, Saltwater
- Area 16, Bittangabee
- Area 17, Green Cape
- Area 18, City Rock
- Area 19, Wonboyn
- Area 20, Saltlake
- Area 21, Howe

# Figure description

Graph 1. Total catch (blue bars with 6 month centered moving average blue line, and 24 month trailing average cyan line) and catch rate per bin (box plot with median red circle, quartiles, 1.5IQR and outliers) with loess fit (red line). Standardised catch rates per bin are shown by loess fit to expected values for individual bins for the average diver (green line) and monthly effects (green squares). Values above graph show change of recent 3 or 6 mths to the same period 12 months earlier, with blue indicating total catch/total effort, red for loess fit to raw bin data, and green for loess fit to standardised expected bin values.

Graph 2. Total catch (blue bars with 6 month moving centered average blue line, and 24 month trailing average cyan line) and mean weight of abalone per bin (box plot with median pink circle, quartiles, 1.5IQR and outliers) with loess fit (pink line). Standardised weights are shown by loess fit to expected values for individual bins for the average diver in a 60 abalone bin (green line) and monthly effects (green squares). Values above graph show change of recent 3 or 6 mths to the same period 12 months earlier, with blue indicating total catch/total number of abalone, red for loess fit to raw bin data, and green for loess fit to standardised expected bin values.

## Contents

### Figure description

#### Region 1-2

- Area 1, Tweed
- Area 2, Port Stephens
- Area 3, Kiama
- Area 4, Ulladulla
- Area 5, South Brush
- Area 6, Batemans
- Area 7, Moruya

#### Region 3-4

- Area 8, Narooma
- Area 9, Bermagui
- Area 10, Bunga
- Area 11, Moon Bay
- Area 12, Turingal
- Area 13, Long Beach

#### Region 5-6

- Area 14, Eden
- Area 15, Saltwater
- Area 16, Bittangabee
- Area 17, Green Cape
- Area 18, City Rock
- Area 19, Wonboyn
- Area 20, Saltlake
- Area 21, Howe

# Area 1, Tweed, A-E

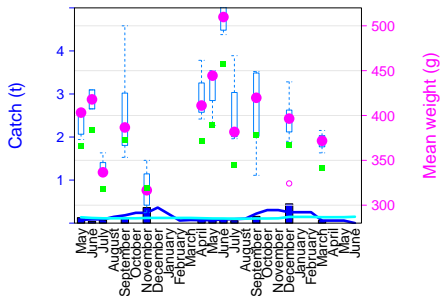
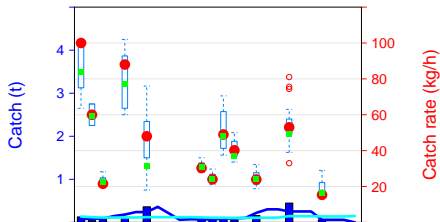

## Contents

### Figure description

#### Region 1-2

- Area 1, Tweed
- Area 2, Port Stephens
- Area 3, Kiama
- Area 4, Ulladulla
- Area 5, South Brush
- Area 6, Batemans
- Area 7, Moruya

#### Region 3-4

- Area 8, Narooma
- Area 9, Bermagui
- Area 10, Bunga
- Area 11, Moon Bay
- Area 12, Turingal
- Area 13, Long Beach

#### Region 5-6

- Area 14, Eden
- Area 15, Saltwater
- Area 16, Bittangabee
- Area 17, Green Cape
- Area 18, City Rock
- Area 19, Wonboyn
- Area 20, Saltlake
- Area 21, Howe

# Area 2, Port Stephens, F-J

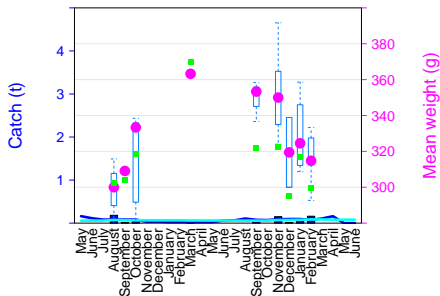
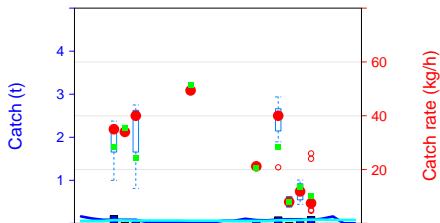

## Contents

### Figure description

#### Region 1-2

- Area 1, Tweed
- Area 2, Port Stephens**
- Area 3, Kiama
- Area 4, Ulladulla
- Area 5, South Brush
- Area 6, Batemans
- Area 7, Moruya

#### Region 3-4

- Area 8, Narooma
- Area 9, Bermagui
- Area 10, Bunga
- Area 11, Moon Bay
- Area 12, Turingal
- Area 13, Long Beach

#### Region 5-6

- Area 14, Eden
- Area 15, Saltwater
- Area 16, Bittangabee
- Area 17, Green Cape
- Area 18, City Rock
- Area 19, Wonboyn
- Area 20, Saltlake
- Area 21, Howe

# Area 3, Kiama, K-M

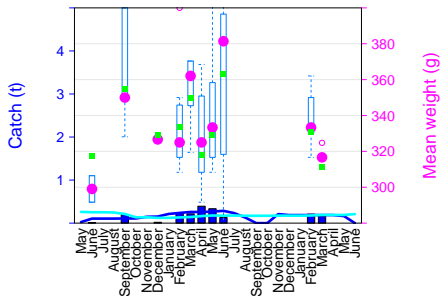
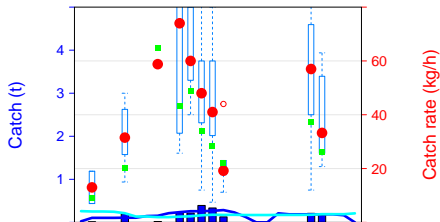

## Contents

### Figure description

#### Region 1-2

- Area 1, Tweed
- Area 2, Port Stephens
- Area 3, Kiama**
- Area 4, Ulladulla
- Area 5, South Brush
- Area 6, Batemans
- Area 7, Moruya

#### Region 3-4

- Area 8, Narooma
- Area 9, Bermagui
- Area 10, Bunga
- Area 11, Moon Bay
- Area 12, Turingal
- Area 13, Long Beach

#### Region 5-6

- Area 14, Eden
- Area 15, Saltwater
- Area 16, Bittangabee
- Area 17, Green Cape
- Area 18, City Rock
- Area 19, Wonboyn
- Area 20, Saltlake
- Area 21, Howe

# Area 4, Ulladulla, N

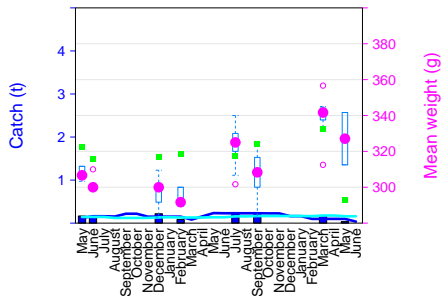
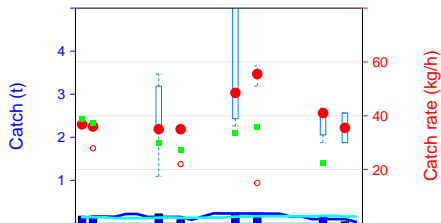

## Contents

### Figure description

#### Region 1-2

- Area 1, Tweed
- Area 2, Port Stephens
- Area 3, Kiama
- Area 4, Ulladulla**
- Area 5, South Brush
- Area 6, Batemans
- Area 7, Moruya

#### Region 3-4

- Area 8, Narooma
- Area 9, Bermagui
- Area 10, Bunga
- Area 11, Moon Bay
- Area 12, Turingal
- Area 13, Long Beach

#### Region 5-6

- Area 14, Eden
- Area 15, Saltwater
- Area 16, Bittangabee
- Area 17, Green Cape
- Area 18, City Rock
- Area 19, Wonboyn
- Area 20, Saltlake
- Area 21, Howe

# Area 5, South Brush, P

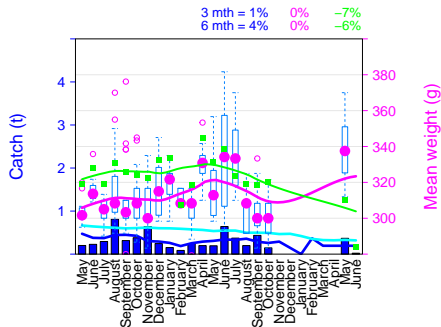
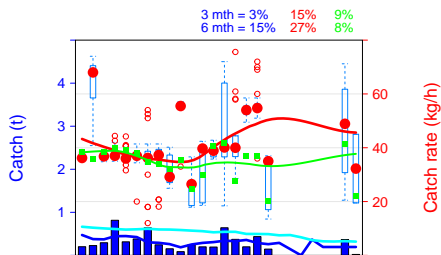

## Contents

### Figure description

#### Region 1-2

- Area 1, Tweed
- Area 2, Port Stephens
- Area 3, Kiama
- Area 4, Ulladulla
- Area 5, South Brush**
- Area 6, Batemans
- Area 7, Moruya

#### Region 3-4

- Area 8, Narooma
- Area 9, Bermagui
- Area 10, Bunga
- Area 11, Moon Bay
- Area 12, Turingal
- Area 13, Long Beach

#### Region 5-6

- Area 14, Eden
- Area 15, Saltwater
- Area 16, Bittangabee
- Area 17, Green Cape
- Area 18, City Rock
- Area 19, Wonboyn
- Area 20, Saltlake
- Area 21, Howe



# Area 6, Batemans, Q

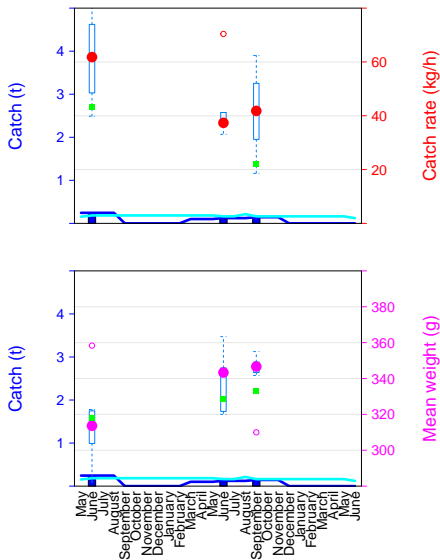

## Contents

### Figure description

#### Region 1-2

- Area 1, Tweed
- Area 2, Port Stephens
- Area 3, Kiama
- Area 4, Ulladulla
- Area 5, South Brush
- Area 6, Batemans**
- Area 7, Moruya

#### Region 3-4

- Area 8, Narooma
- Area 9, Bermagui
- Area 10, Bunga
- Area 11, Moon Bay
- Area 12, Turingal
- Area 13, Long Beach

#### Region 5-6

- Area 14, Eden
- Area 15, Saltwater
- Area 16, Bittangabee
- Area 17, Green Cape
- Area 18, City Rock
- Area 19, Wonboyn
- Area 20, Saltlake
- Area 21, Howe

# Area 7, Moruya, R-S

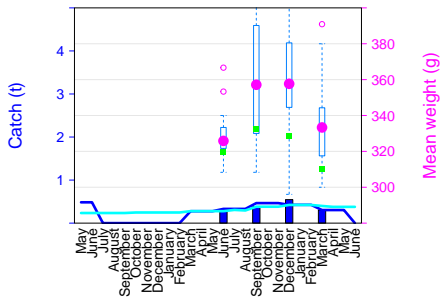
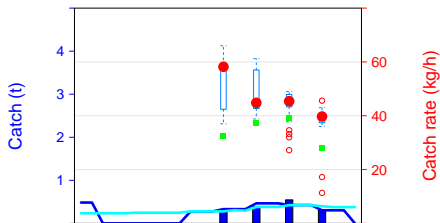

## Contents

### Figure description

#### Region 1-2

- Area 1, Tweed
- Area 2, Port Stephens
- Area 3, Kiama
- Area 4, Ulladulla
- Area 5, South Brush
- Area 6, Batemans
- Area 7, Moruya

#### Region 3-4

- Area 8, Narooma
- Area 9, Bermagui
- Area 10, Bunga
- Area 11, Moon Bay
- Area 12, Turingal
- Area 13, Long Beach

#### Region 5-6

- Area 14, Eden
- Area 15, Saltwater
- Area 16, Bittangabee
- Area 17, Green Cape
- Area 18, City Rock
- Area 19, Wonboyn
- Area 20, Saltlake
- Area 21, Howe

# Area 8, Narooma, T

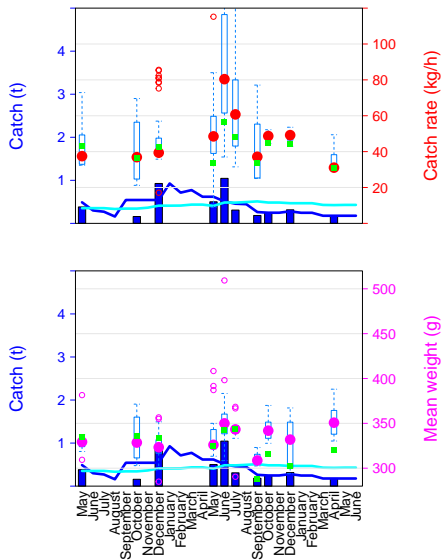

## Contents

### Figure description

#### Region 1-2

- Area 1, Tweed
- Area 2, Port Stephens
- Area 3, Kiama
- Area 4, Ulladulla
- Area 5, South Brush
- Area 6, Batemans
- Area 7, Moruya

#### Region 3-4

- Area 8, Narooma
- Area 9, Bermagui
- Area 10, Bunga
- Area 11, Moon Bay
- Area 12, Turingal
- Area 13, Long Beach

#### Region 5-6

- Area 14, Eden
- Area 15, Saltwater
- Area 16, Bittangabee
- Area 17, Green Cape
- Area 18, City Rock
- Area 19, Wonboyn
- Area 20, Saltlake
- Area 21, Howe

# Area 9, Bermagui, U1-3

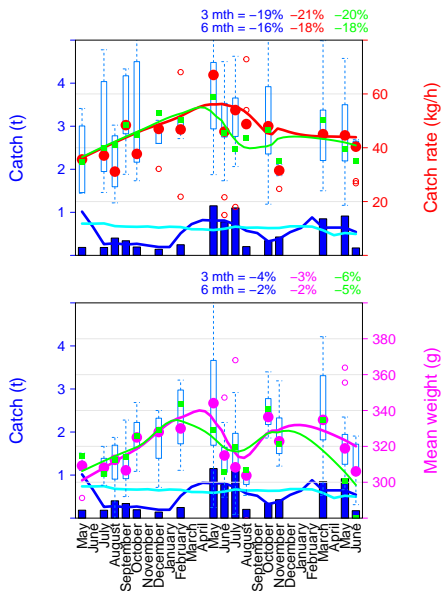

## Contents

### Figure description

#### Region 1-2

- Area 1, Tweed
- Area 2, Port Stephens
- Area 3, Kiama
- Area 4, Ulladulla
- Area 5, South Brush
- Area 6, Batemans
- Area 7, Moruya

#### Region 3-4

- Area 8, Narooma
- Area 9, Bermagui**
- Area 10, Bunga
- Area 11, Moon Bay
- Area 12, Turingal
- Area 13, Long Beach

#### Region 5-6

- Area 14, Eden
- Area 15, Saltwater
- Area 16, Bittangabee
- Area 17, Green Cape
- Area 18, City Rock
- Area 19, Wonboyn
- Area 20, Saltlake
- Area 21, Howe

# Area 10, Bunga, U4-V2

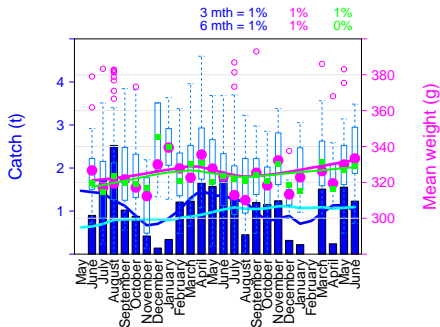
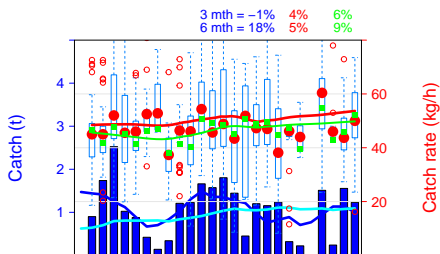

## Contents

### Figure description

#### Region 1-2

- Area 1, Tweed
- Area 2, Port Stephens
- Area 3, Kiama
- Area 4, Ulladulla
- Area 5, South Brush
- Area 6, Batemans
- Area 7, Moruya

#### Region 3-4

- Area 8, Narooma
- Area 9, Bermagui
- Area 10, Bunga**
- Area 11, Moon Bay
- Area 12, Turingal
- Area 13, Long Beach

#### Region 5-6

- Area 14, Eden
- Area 15, Saltwater
- Area 16, Bittangabee
- Area 17, Green Cape
- Area 18, City Rock
- Area 19, Wonboyn
- Area 20, Saltlake
- Area 21, Howe

# Area 11, Moon Bay, V3-W1

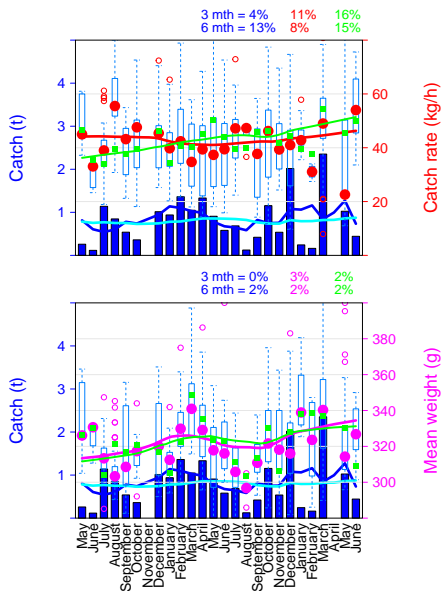

## Contents

### Figure description

#### Region 1-2

- Area 1, Tweed
- Area 2, Port Stephens
- Area 3, Kiama
- Area 4, Ulladulla
- Area 5, South Brush
- Area 6, Batemans
- Area 7, Moruya

#### Region 3-4

- Area 8, Narooma
- Area 9, Bermagui
- Area 10, Bunga
- Area 11, Moon Bay**
- Area 12, Turingal
- Area 13, Long Beach

#### Region 5-6

- Area 14, Eden
- Area 15, Saltwater
- Area 16, Bittangabee
- Area 17, Green Cape
- Area 18, City Rock
- Area 19, Wonboyn
- Area 20, Saltlake
- Area 21, Howe

# Area 12, Turingal, W2-X1

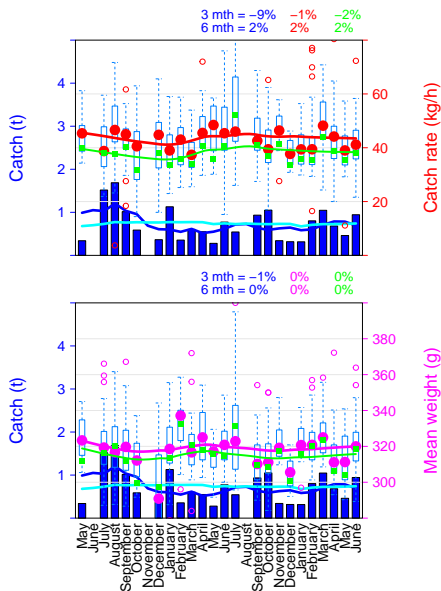

## Contents

### Figure description

#### Region 1-2

- Area 1, Tweed
- Area 2, Port Stephens
- Area 3, Kiama
- Area 4, Ulladulla
- Area 5, South Brush
- Area 6, Batemans
- Area 7, Moruya

#### Region 3-4

- Area 8, Narooma
- Area 9, Bermagui
- Area 10, Bunga
- Area 11, Moon Bay
- Area 12, Turingal**
- Area 13, Long Beach

#### Region 5-6

- Area 14, Eden
- Area 15, Saltwater
- Area 16, Bittangabee
- Area 17, Green Cape
- Area 18, City Rock
- Area 19, Wonboyn
- Area 20, Saltlake
- Area 21, Howe

# Area 13, Long Beach, X2

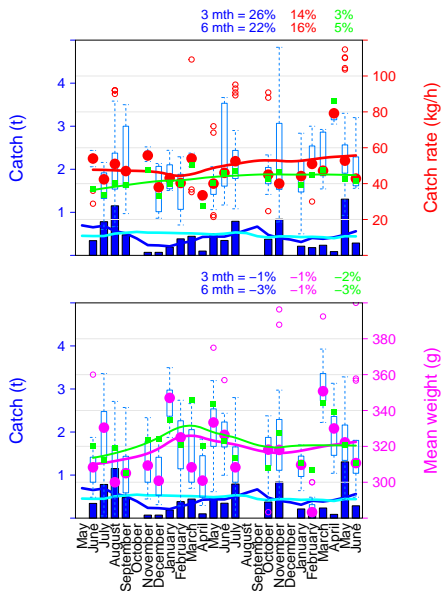

## Contents

### Figure description

#### Region 1-2

- Area 1, Tweed
- Area 2, Port Stephens
- Area 3, Kiama
- Area 4, Ulladulla
- Area 5, South Brush
- Area 6, Batemans
- Area 7, Moruya

#### Region 3-4

- Area 8, Narooma
- Area 9, Bermagui
- Area 10, Bunga
- Area 11, Moon Bay
- Area 12, Turingal
- Area 13, Long Beach**

#### Region 5-6

- Area 14, Eden
- Area 15, Saltwater
- Area 16, Bittangabee
- Area 17, Green Cape
- Area 18, City Rock
- Area 19, Wonboyn
- Area 20, Saltlake
- Area 21, Howe



# Area 14, Eden, Y11-21

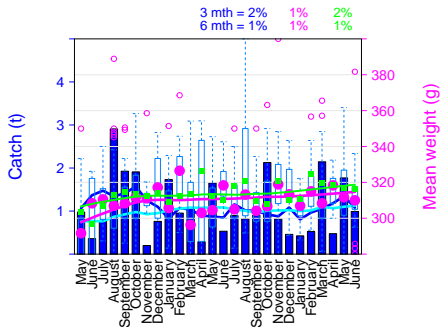
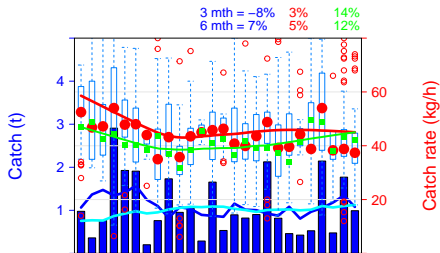

## Contents

### Figure description

#### Region 1-2

- Area 1, Tweed
- Area 2, Port Stephens
- Area 3, Kiama
- Area 4, Ulladulla
- Area 5, South Brush
- Area 6, Batemans
- Area 7, Moruya

#### Region 3-4

- Area 8, Narooma
- Area 9, Bermagui
- Area 10, Bunga
- Area 11, Moon Bay
- Area 12, Turingal
- Area 13, Long Beach

#### Region 5-6

- Area 14, Eden
- Area 15, Saltwater
- Area 16, Bittangabee
- Area 17, Green Cape
- Area 18, City Rock
- Area 19, Wonboyn
- Area 20, Saltlake
- Area 21, Howe

# Area 15, Saltwater, Y22-23

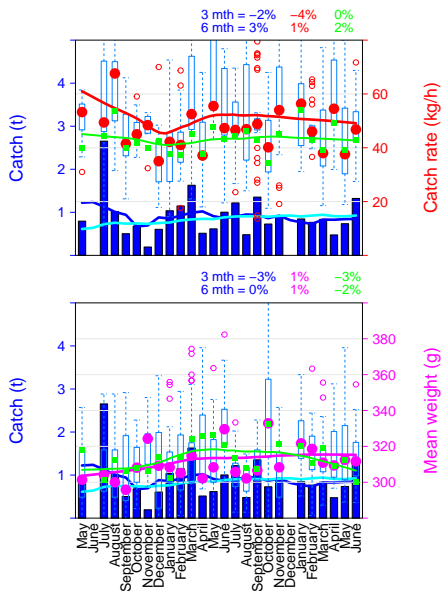

## Contents

### Figure description

#### Region 1-2

- Area 1, Tweed
- Area 2, Port Stephens
- Area 3, Kiama
- Area 4, Ulladulla
- Area 5, South Brush
- Area 6, Batemans
- Area 7, Moruya

#### Region 3-4

- Area 8, Narooma
- Area 9, Bermagui
- Area 10, Bunga
- Area 11, Moon Bay
- Area 12, Turingal
- Area 13, Long Beach

#### Region 5-6

- Area 14, Eden
- Area 15, Saltwater**
- Area 16, Bittangabee
- Area 17, Green Cape
- Area 18, City Rock
- Area 19, Wonboyn
- Area 20, Saltlake
- Area 21, Howe

# Area 16, Bittangabee, Y24

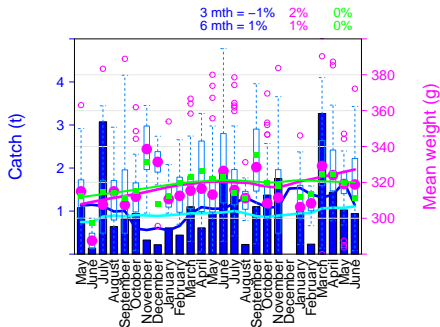
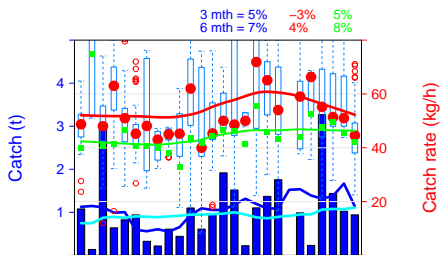

## Contents

### Figure description

#### Region 1-2

- Area 1, Tweed
- Area 2, Port Stephens
- Area 3, Kiama
- Area 4, Ulladulla
- Area 5, South Brush
- Area 6, Batemans
- Area 7, Moruya

#### Region 3-4

- Area 8, Narooma
- Area 9, Bermagui
- Area 10, Bunga
- Area 11, Moon Bay
- Area 12, Turlingal
- Area 13, Long Beach

#### Region 5-6

- Area 14, Eden
- Area 15, Saltwater
- Area 16, Bittangabee**
- Area 17, Green Cape
- Area 18, City Rock
- Area 19, Wonboyn
- Area 20, Saltlake
- Area 21, Howe

# Area 17, Green Cape, Y31

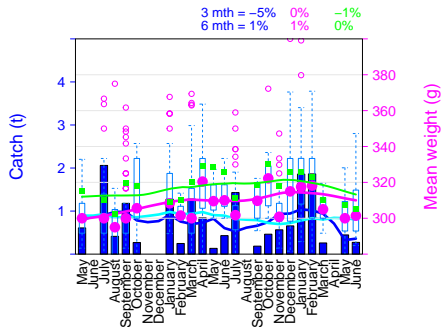
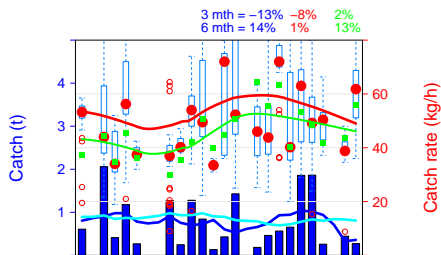

## Contents

### Figure description

#### Region 1-2

- Area 1, Tweed
- Area 2, Port Stephens
- Area 3, Kiama
- Area 4, Ulladulla
- Area 5, South Brush
- Area 6, Batemans
- Area 7, Moruya

#### Region 3-4

- Area 8, Narooma
- Area 9, Bermagui
- Area 10, Bunga
- Area 11, Moon Bay
- Area 12, Turingal
- Area 13, Long Beach

#### Region 5-6

- Area 14, Eden
- Area 15, Saltwater
- Area 16, Bittangabee
- Area 17, Green Cape**
- Area 18, City Rock
- Area 19, Wonboyn
- Area 20, Saltlake
- Area 21, Howe

# Area 18, City Rock, Y32

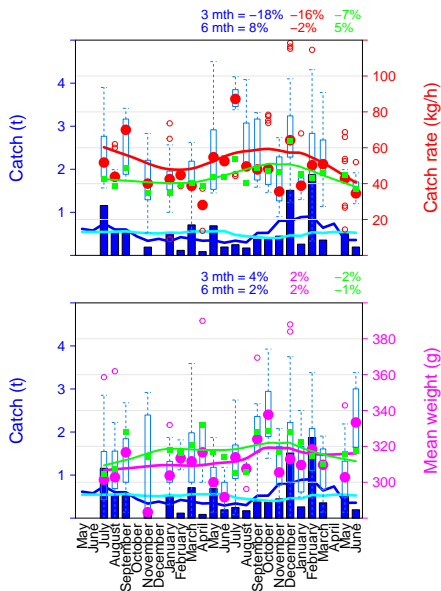

## Contents

### Figure description

#### Region 1-2

- Area 1, Tweed
- Area 2, Port Stephens
- Area 3, Kiama
- Area 4, Ulladulla
- Area 5, South Brush
- Area 6, Batemans
- Area 7, Moruya

#### Region 3-4

- Area 8, Narooma
- Area 9, Bermagui
- Area 10, Bunga
- Area 11, Moon Bay
- Area 12, Turingal
- Area 13, Long Beach

#### Region 5-6

- Area 14, Eden
- Area 15, Saltwater
- Area 16, Bittangabee
- Area 17, Green Cape
- Area 18, City Rock**
- Area 19, Wonboyn
- Area 20, Saltlake
- Area 21, Howe

# Area 19, Wonboyn, Z1-3

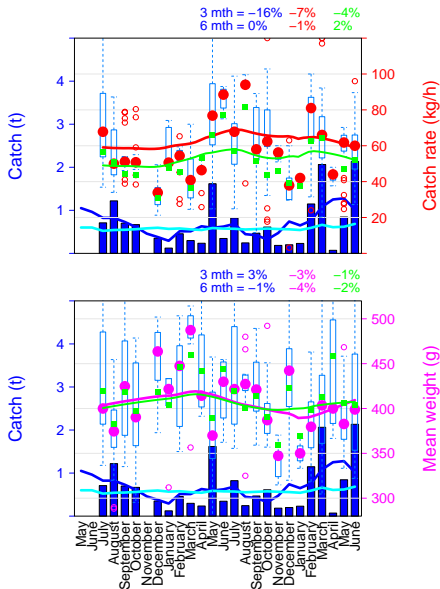

## Contents

### Figure description

#### Region 1-2

- Area 1, Tweed
- Area 2, Port Stephens
- Area 3, Kiama
- Area 4, Ulladulla
- Area 5, South Brush
- Area 6, Batemans
- Area 7, Moruya

#### Region 3-4

- Area 8, Narooma
- Area 9, Bermagui
- Area 10, Bungu
- Area 11, Moon Bay
- Area 12, Turingal
- Area 13, Long Beach

#### Region 5-6

- Area 14, Eden
- Area 15, Saltwater
- Area 16, Bittangabee
- Area 17, Green Cape
- Area 18, City Rock
- Area 19, Wonboyn**
- Area 20, Saltlake
- Area 21, Howe

# Area 20, Saltlake, Z4

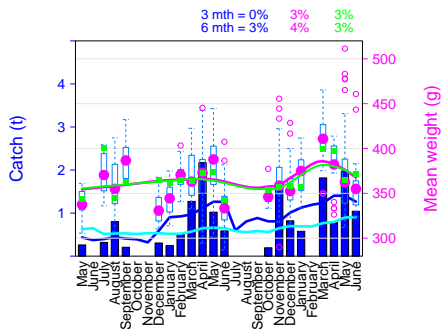
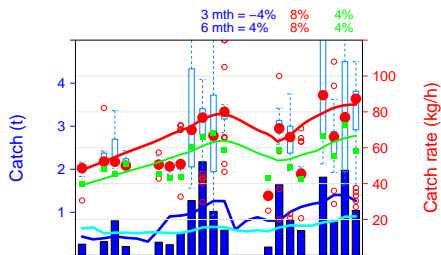

## Contents

### Figure description

#### Region 1-2

- Area 1, Tweed
- Area 2, Port Stephens
- Area 3, Kiama
- Area 4, Ulladulla
- Area 5, South Brush
- Area 6, Batemans
- Area 7, Moruya

#### Region 3-4

- Area 8, Narooma
- Area 9, Bermagui
- Area 10, Bungu
- Area 11, Moon Bay
- Area 12, Turingal
- Area 13, Long Beach

#### Region 5-6

- Area 14, Eden
- Area 15, Saltwater
- Area 16, Bittangabee
- Area 17, Green Cape
- Area 18, City Rock
- Area 19, Wonboyn
- Area 20, Saltlake**
- Area 21, Howe

# Area 21, Howe, Z5

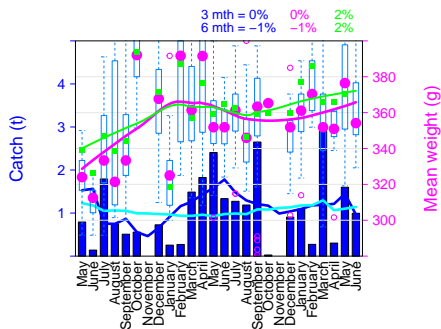
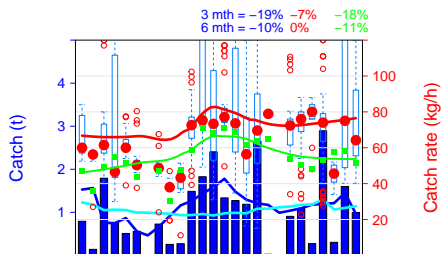

## Contents

### Figure description

#### Region 1-2

- Area 1, Tweed
- Area 2, Port Stephens
- Area 3, Kiama
- Area 4, Ulladulla
- Area 5, South Brush
- Area 6, Batemans
- Area 7, Moruya

#### Region 3-4

- Area 8, Narooma
- Area 9, Bermagui
- Area 10, Bunga
- Area 11, Moon Bay
- Area 12, Turingal
- Area 13, Long Beach

#### Region 5-6

- Area 14, Eden
- Area 15, Saltwater
- Area 16, Bittangabee
- Area 17, Green Cape
- Area 18, City Rock
- Area 19, Wonboyn
- Area 20, Saltlake
- Area 21, Howe