

NSW Abalone Fishery Logbook catch figures

Abalone Council of NSW

3 October, 2019

Monthly Area summary for 26 months
Note catch data up to end September 2019

Contents

Figure description

SMU 1

- Area 1, Tweed
- Area 2, Port Stephens
- Area 3, Kiama
- Area 4, Ulladulla
- Area 5, South Brush
- Area 6, Batemans

SMU 2

- Area 7, Tuross
- Area 8, Narooma
- Area 9, Bermagui
- Area 10, Bunga
- Area 11, Moon Bay
- Area 12, Turingal
- Area 13, Long Beach

SMU 3

- Area 14, Eden
- Area 15, Saltwater
- Area 16, Bittangabee
- Area 17, Green Cape
- Area 18, City Rock

SMU 4

- Area 19, Wonboyn
- Area 20, Saltlake
- Area 21, Howe

Contents

Figure description

SMU 1

- Area 1, Tweed
- Area 2, Port Stephens
- Area 3, Kiama
- Area 4, Ulladulla
- Area 5, South Brush
- Area 6, Batemans

SMU 2

- Area 7, Tuross
- Area 8, Narooma
- Area 9, Bermagui
- Area 10, Bunga

- Area 11, Moon Bay
- Area 12, Turingal
- Area 13, Long Beach

SMU 3

- Area 14, Eden
- Area 15, Saltwater
- Area 16, Bittangabee
- Area 17, Green Cape
- Area 18, City Rock

SMU 4

- Area 19, Wonboyn
- Area 20, Saltlake
- Area 21, Howe

Contents

Figure description

SMU 1

- Area 1, Tweed
- Area 2, Port Stephens
- Area 3, Kiama
- Area 4, Ulladulla
- Area 5, South Brush
- Area 6, Batemans

SMU 2

- Area 7, Tuross
- Area 8, Narooma
- Area 9, Bermagui
- Area 10, Bunga
- Area 11, Moon Bay
- Area 12, Turingal
- Area 13, Long Beach

SMU 3

- Area 14, Eden
- Area 15, Saltwater
- Area 16, Bittangabee
- Area 17, Green Cape
- Area 18, City Rock

SMU 4

- Area 19, Wonboyn
- Area 20, Saltlake
- Area 21, Howe

Figure description

Graph 1. Total catch (blue bars with 6 month centered moving average blue line, 24 month trailing average dark cyan line, and current year target cyan line) and catch rate per bin (box plot with median red circle, quartiles, 1.5IQR and outliers) with loess fit (red line). Standardised catch rates per bin are shown by loess fit to expected values for individual bins for the average diver (green line) and monthly effects (green squares). Values above graph show change of recent 3 or 6 mths to the same period 12 months earlier, with blue indicating total catch/total effort, red for loess fit to raw bin data, and green for loess fit to standardised expected bin values.

Graph 2. Total catch (blue bars with 6 month moving centered average blue line, and 24 month trailing average dark cyan line, and current year target cyan line) and mean weight of abalone per bin (box plot with median pink circle, quartiles, 1.5IQR and outliers) with loess fit (pink line). Standardised weights are shown by loess fit to expected values for individual bins for the average diver in a 60 abalone bin (green line) and monthly effects (green squares). Values above graph show change of recent 3 or 6 mths to the same period 12 months earlier, with blue indicating total catch/total number of abalone, red for loess fit to raw bin data, and green for loess fit to standardised expected bin values.

Contents

Figure description

SMU 1

- Area 1, Tweed
- Area 2, Port Stephens
- Area 3, Kiama
- Area 4, Ulladulla
- Area 5, South Brush
- Area 6, Batemans

SMU 2

- Area 7, Tuross
- Area 8, Narooma
- Area 9, Bermagui
- Area 10, Bunga
- Area 11, Moon Bay
- Area 12, Turingal
- Area 13, Long Beach

SMU 3

- Area 14, Eden
- Area 15, Saltwater
- Area 16, Bittangabee
- Area 17, Green Cape
- Area 18, City Rock

SMU 4

- Area 19, Wonboyn
- Area 20, Saltlake
- Area 21, Howe

Area 1, Tweed, A-E

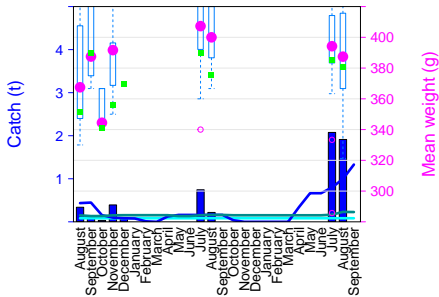
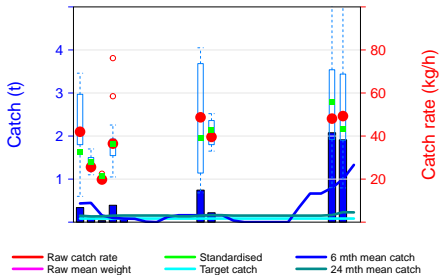

Contents

Figure description

SMU 1

- Area 1, Tweed
- Area 2, Port Stephens
- Area 3, Kiama
- Area 4, Ulladulla
- Area 5, South Brush
- Area 6, Batemans

SMU 2

- Area 7, Turoos
- Area 8, Narooma
- Area 9, Bermagui
- Area 10, Bunga
- Area 11, Moon Bay
- Area 12, Turingal
- Area 13, Long Beach

SMU 3

- Area 14, Eden
- Area 15, Saltwater
- Area 16, Bittangabee
- Area 17, Green Cape
- Area 18, City Rock

SMU 4

- Area 19, Wonboyn
- Area 20, Saltlake
- Area 21, Howe

Area 2, Port Stephens, F-J

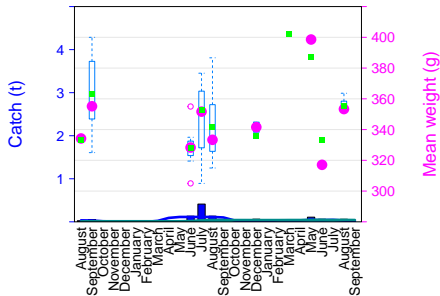
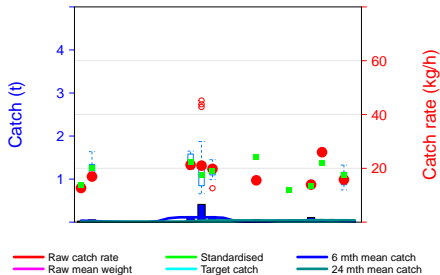

Contents

Figure description

SMU 1

- Area 1, Tweed
- Area 2, Port Stephens**
- Area 3, Kiama
- Area 4, Ulladulla
- Area 5, South Brush
- Area 6, Batemans

SMU 2

- Area 7, Turoos
- Area 8, Narooma
- Area 9, Bermagui
- Area 10, Bunga
- Area 11, Moon Bay
- Area 12, Turingal
- Area 13, Long Beach

SMU 3

- Area 14, Eden
- Area 15, Saltwater
- Area 16, Bittangabee
- Area 17, Green Cape
- Area 18, City Rock

SMU 4

- Area 19, Wonboyn
- Area 20, Saltlake
- Area 21, Howe

Area 3, Kiama, K-M

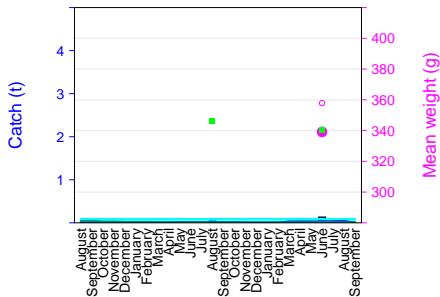
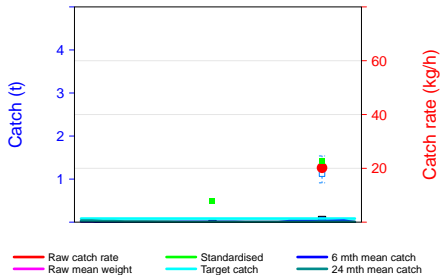

Contents

Figure description

SMU 1

- Area 1, Tweed
- Area 2, Port Stephens
- Area 3, Kiama**
- Area 4, Ulladulla
- Area 5, South Brush
- Area 6, Batemans

SMU 2

- Area 7, Turoos
- Area 8, Narooma
- Area 9, Bermagui
- Area 10, Bunga
- Area 11, Moon Bay
- Area 12, Turingal
- Area 13, Long Beach

SMU 3

- Area 14, Eden
- Area 15, Saltwater
- Area 16, Bittangabee
- Area 17, Green Cape
- Area 18, City Rock

SMU 4

- Area 19, Wonboyn
- Area 20, Saltlake
- Area 21, Howe

Area 4, Ulladulla, N

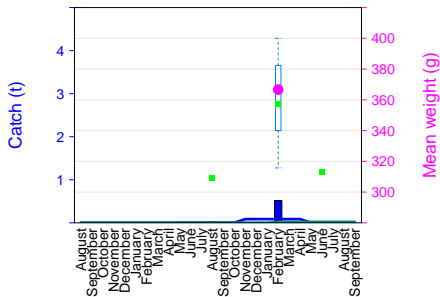
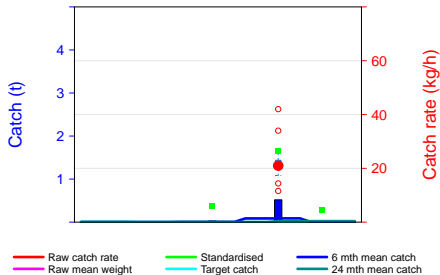

Contents

Figure description

SMU 1

- Area 1, Tweed
- Area 2, Port Stephens
- Area 3, Kiama
- Area 4, Ulladulla**
- Area 5, South Brush
- Area 6, Batemans

SMU 2

- Area 7, Tross
- Area 8, Narooma
- Area 9, Bermagui
- Area 10, Bunga
- Area 11, Moon Bay
- Area 12, Turingal
- Area 13, Long Beach

SMU 3

- Area 14, Eden
- Area 15, Saltwater
- Area 16, Bittangabee
- Area 17, Green Cape
- Area 18, City Rock

SMU 4

- Area 19, Wonboyn
- Area 20, Saltlake
- Area 21, Howe

Area 5, South Brush, P

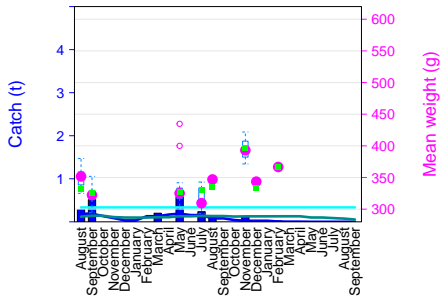
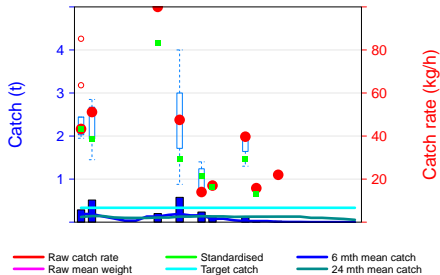

Contents

Figure description

SMU 1

- Area 1, Tweed
- Area 2, Port Stephens
- Area 3, Kiama
- Area 4, Ulladulla
- Area 5, South Brush**
- Area 6, Batemans

SMU 2

- Area 7, Turoos
- Area 8, Narooma
- Area 9, Bermagui
- Area 10, Bunga
- Area 11, Moon Bay
- Area 12, Turingal
- Area 13, Long Beach

SMU 3

- Area 14, Eden
- Area 15, Saltwater
- Area 16, Bittangabee
- Area 17, Green Cape
- Area 18, City Rock

SMU 4

- Area 19, Wonboyn
- Area 20, Saltlake
- Area 21, Howe

Area 6, Batemans, Q-R

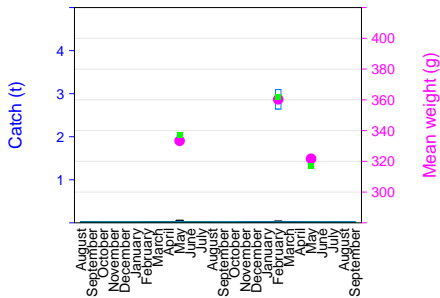
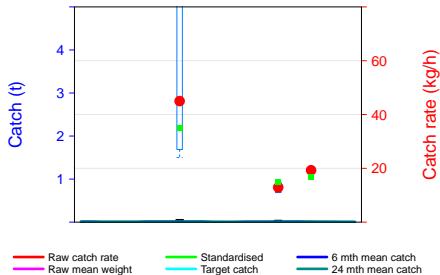

Contents

Figure description

SMU 1

- Area 1, Tweed
- Area 2, Port Stephens
- Area 3, Kiama
- Area 4, Ulladulla
- Area 5, South Brush
- Area 6, Batemans

SMU 2

- Area 7, Turoos
- Area 8, Narooma
- Area 9, Bermagui
- Area 10, Bunga
- Area 11, Moon Bay
- Area 12, Turingal
- Area 13, Long Beach

SMU 3

- Area 14, Eden
- Area 15, Saltwater
- Area 16, Bittangabee
- Area 17, Green Cape
- Area 18, City Rock

SMU 4

- Area 19, Wonboyn
- Area 20, Saltlake
- Area 21, Howe

Area 7, Tuross, S

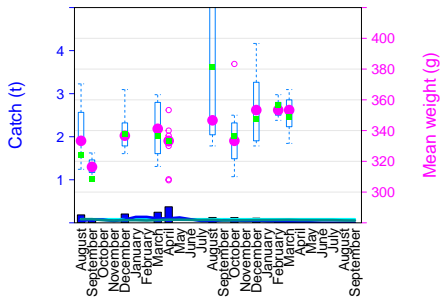
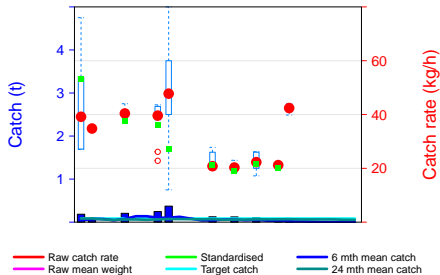

Contents

Figure description

SMU 1

- Area 1, Tweed
- Area 2, Port Stephens
- Area 3, Kiama
- Area 4, Ulladulla
- Area 5, South Brush
- Area 6, Batemans

SMU 2

- Area 7, Tuross
- Area 8, Narooma
- Area 9, Bermagui
- Area 10, Bunga
- Area 11, Moon Bay
- Area 12, Turling
- Area 13, Long Beach

SMU 3

- Area 14, Eden
- Area 15, Saltwater
- Area 16, Bittangabee
- Area 17, Green Cape
- Area 18, City Rock

SMU 4

- Area 19, Wonboyn
- Area 20, Saltlake
- Area 21, Howe

Area 8, Narooma, T

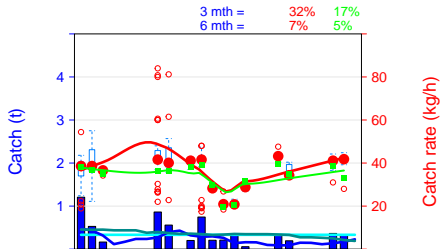

Raw catch rate (red line) Standardised (green line) 6 mth mean catch (blue line)
Raw mean weight (pink line) Target catch (cyan line) 24 mth mean catch (teal line)

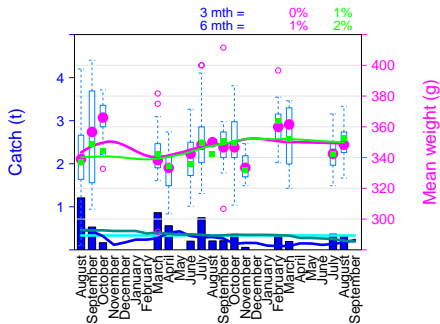

Contents

Figure description

SMU 1

- Area 1, Tweed
- Area 2, Port Stephens
- Area 3, Kiama
- Area 4, Ulladulla
- Area 5, South Brush
- Area 6, Batemans

SMU 2

- Area 7, Turoos
- Area 8, Narooma**
- Area 9, Bermagui
- Area 10, Bunga
- Area 11, Moon Bay
- Area 12, Turingal
- Area 13, Long Beach

SMU 3

- Area 14, Eden
- Area 15, Saltwater
- Area 16, Bittangabee
- Area 17, Green Cape
- Area 18, City Rock

SMU 4

- Area 19, Wonboyn
- Area 20, Saltlake
- Area 21, Howe

Area 9, Bermagui, U1-3

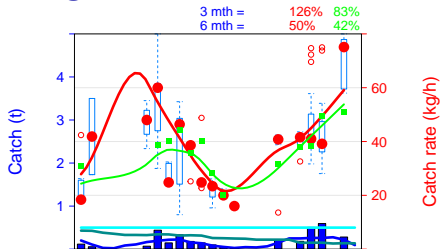

Contents

Figure description

SMU 1

- Area 1, Tweed
- Area 2, Port Stephens
- Area 3, Kiama
- Area 4, Ulladulla
- Area 5, South Brush
- Area 6, Batemans

SMU 2

- Area 7, Tross
- Area 8, Narooma
- Area 9, Bermagui**
- Area 10, Bunga
- Area 11, Moon Bay
- Area 12, Turingal
- Area 13, Long Beach

SMU 3

- Area 14, Eden
- Area 15, Saltwater
- Area 16, Bittangabee
- Area 17, Green Cape
- Area 18, City Rock

SMU 4

- Area 19, Wonboyn
- Area 20, Saltlake
- Area 21, Howe

Area 10, Bunga, U4-V2

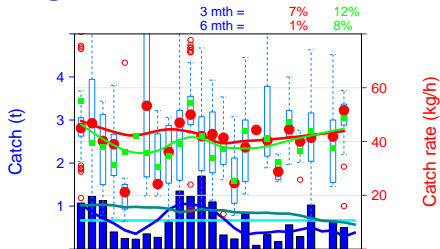

Raw catch rate Standardised 6 mth mean catch
Raw mean weight Target catch

3 mth = 1% 0%
6 mth = 1% 2%

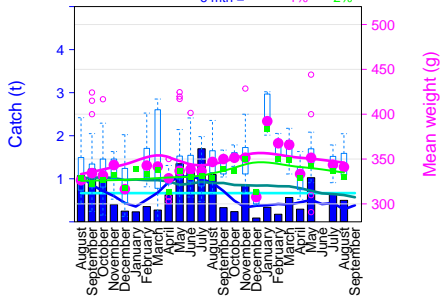

Contents

Figure description

SMU 1

- Area 1, Tweed
- Area 2, Port Stephens
- Area 3, Kiama
- Area 4, Ulladulla
- Area 5, South Brush
- Area 6, Batemans

SMU 2

- Area 7, Tross
- Area 8, Narooma
- Area 9, Bermagui
- Area 10, Bunga**
- Area 11, Moon Bay
- Area 12, Turingal
- Area 13, Long Beach

SMU 3

- Area 14, Eden
- Area 15, Saltwater
- Area 16, Bittangabee
- Area 17, Green Cape
- Area 18, City Rock

SMU 4

- Area 19, Wonboyn
- Area 20, Saltlake
- Area 21, Howe

Area 11, Moon Bay, V3-W1

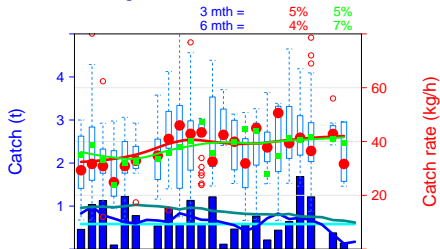

Raw catch rate Standardised 6 mth mean catch
Raw mean weight Target catch 24 mth mean catch

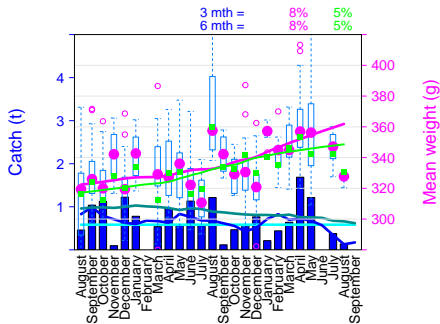

Contents

Figure description

SMU 1

- Area 1, Tweed
- Area 2, Port Stephens
- Area 3, Kiama
- Area 4, Ulladulla
- Area 5, South Brush
- Area 6, Batemans

SMU 2

- Area 7, Turoos
- Area 8, Narooma
- Area 9, Bermagui
- Area 10, Bunga

Area 11, Moon Bay

- Area 12, Turingal
- Area 13, Long Beach

SMU 3

- Area 14, Eden
- Area 15, Saltwater
- Area 16, Bittangabee
- Area 17, Green Cape
- Area 18, City Rock

SMU 4

- Area 19, Wonboyn
- Area 20, Saltlake
- Area 21, Howe

Area 12, Turingal, W2-X1

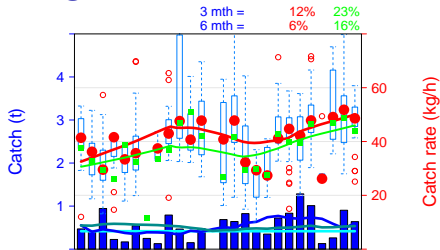

Raw catch rate Standardised 6 mth mean catch
Raw mean weight Target catch 24 mth mean catch

3 mth = 2% 3%
6 mth = 3% 4%

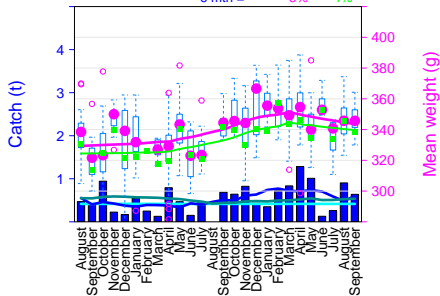

Contents

Figure description

SMU 1

- Area 1, Tweed
- Area 2, Port Stephens
- Area 3, Kiama
- Area 4, Ulladulla
- Area 5, South Brush
- Area 6, Batemans

SMU 2

- Area 7, Tross
- Area 8, Narooma
- Area 9, Bermagui
- Area 10, Bunga
- Area 11, Moon Bay

Area 12, Turingal

- Area 13, Long Beach

SMU 3

- Area 14, Eden
- Area 15, Saltwater
- Area 16, Bittangabee
- Area 17, Green Cape
- Area 18, City Rock

SMU 4

- Area 19, Wonboyn
- Area 20, Saltlake
- Area 21, Howe

Area 13, Long Beach, X2

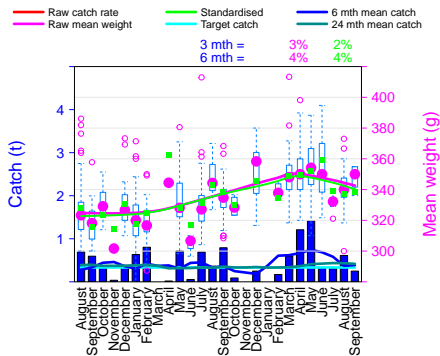
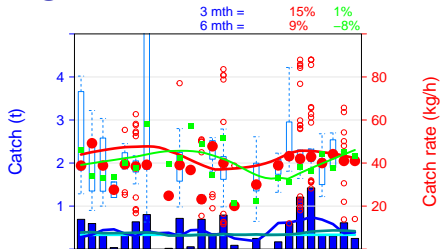

Contents

Figure description

SMU 1

- Area 1, Tweed
- Area 2, Port Stephens
- Area 3, Kiama
- Area 4, Ulladulla
- Area 5, South Brush
- Area 6, Batemans

SMU 2

- Area 7, Tross
- Area 8, Narooma
- Area 9, Bermagui
- Area 10, Bunga
- Area 11, Moon Bay
- Area 12, Turingal
- Area 13, Long Beach

SMU 3

- Area 14, Eden
- Area 15, Saltwater
- Area 16, Bittangabee
- Area 17, Green Cape
- Area 18, City Rock

SMU 4

- Area 19, Wonboyn
- Area 20, Saltlake
- Area 21, Howe

Area 14, Eden, Y11-21

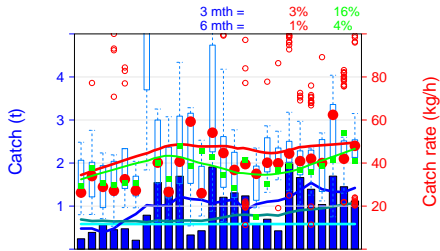

Raw catch rate Standardised 6 mth mean catch
Raw mean weight Target catch 24 mth mean catch

3 mth = 1%
6 mth = 3%

0%
1%

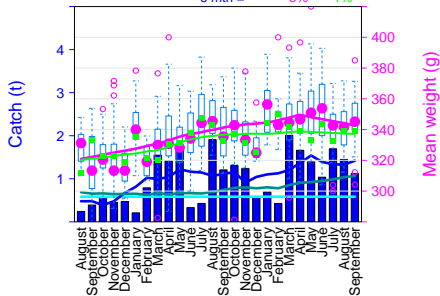

Contents

Figure description

SMU 1

- Area 1, Tweed
- Area 2, Port Stephens
- Area 3, Kiama
- Area 4, Ulladulla
- Area 5, South Brush
- Area 6, Batemans

SMU 2

- Area 7, Tross
- Area 8, Narooma
- Area 9, Bermagui
- Area 10, Bunga
- Area 11, Moon Bay
- Area 12, Turingal
- Area 13, Long Beach

SMU 3

- Area 14, Eden**
- Area 15, Saltwater
- Area 16, Bittangabee
- Area 17, Green Cape
- Area 18, City Rock

SMU 4

- Area 19, Wonboyn
- Area 20, Saltlake
- Area 21, Howe

Area 15, Saltwater, Y22-23

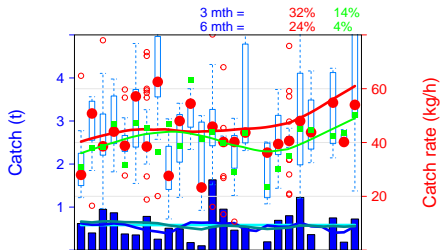

— Raw catch rate — Standardised — 6 mth mean catch
— Raw mean weight — Target catch — 24 mth mean catch

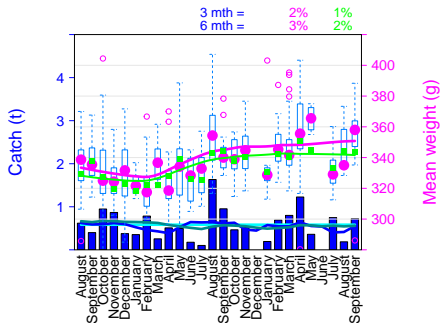

Contents

Figure description

SMU 1

- Area 1, Tweed
- Area 2, Port Stephens
- Area 3, Kiama
- Area 4, Ulladulla
- Area 5, South Brush
- Area 6, Batemans

SMU 2

- Area 7, Turoos
- Area 8, Narooma
- Area 9, Bermagui
- Area 10, Bunga
- Area 11, Moon Bay
- Area 12, Turingal
- Area 13, Long Beach

SMU 3

- Area 14, Eden
- Area 15, Saltwater**
- Area 16, Bittangabee
- Area 17, Green Cape
- Area 18, City Rock

SMU 4

- Area 19, Wonboyn
- Area 20, Saltlake
- Area 21, Howe

Area 16, Bittangabee, Y24

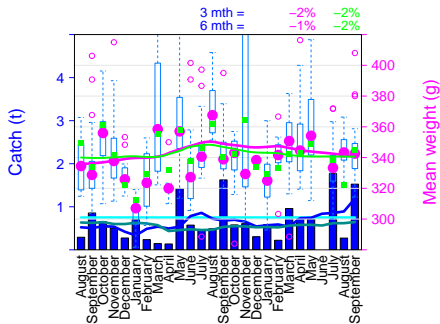
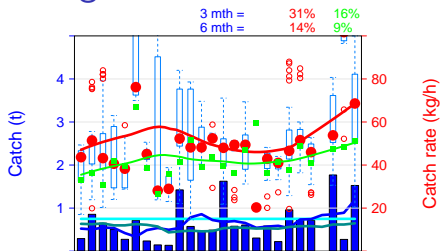

Contents

Figure description

SMU 1

- Area 1, Tweed
- Area 2, Port Stephens
- Area 3, Kiama
- Area 4, Ulladulla
- Area 5, South Brush
- Area 6, Batemans

SMU 2

- Area 7, Tross
- Area 8, Narooma
- Area 9, Bermagui
- Area 10, Bunga
- Area 11, Moon Bay
- Area 12, Turingal
- Area 13, Long Beach

SMU 3

- Area 14, Eden
- Area 15, Saltwater
- Area 16, Bittangabee**
- Area 17, Green Cape
- Area 18, City Rock

SMU 4

- Area 19, Wonboyn
- Area 20, Saltlake
- Area 21, Howe

Area 17, Green Cape, Y31

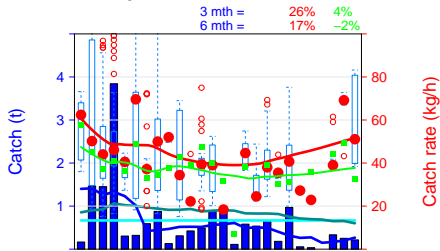

Raw catch rate Standardised 6 mth mean catch
Raw mean weight Target catch 24 mth mean catch

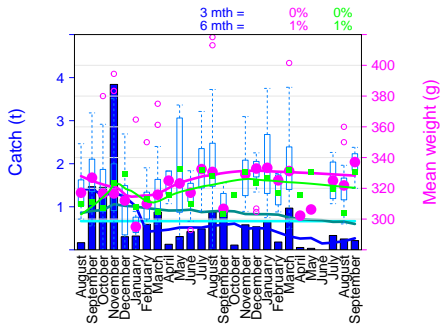

Contents

Figure description

SMU 1

- Area 1, Tweed
- Area 2, Port Stephens
- Area 3, Kiama
- Area 4, Ulladulla
- Area 5, South Brush
- Area 6, Batemans

SMU 2

- Area 7, Tross
- Area 8, Narooma
- Area 9, Bermagui
- Area 10, Bunga
- Area 11, Moon Bay
- Area 12, Turingal
- Area 13, Long Beach

SMU 3

- Area 14, Eden
- Area 15, Saltwater
- Area 16, Bittangabee
- Area 17, Green Cape**
- Area 18, City Rock

SMU 4

- Area 19, Wonboyn
- Area 20, Saltlake
- Area 21, Howe

Area 18, City Rock, Y32

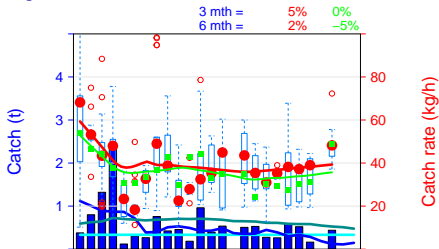

Raw catch rate Standardised 6 mth mean catch
Raw mean weight Target catch 24 mth mean catch

3 mth = 3% 4%
6 mth = 4% 4%

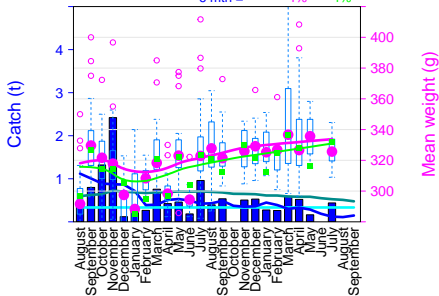

Contents

Figure description

SMU 1

- Area 1, Tweed
- Area 2, Port Stephens
- Area 3, Kiama
- Area 4, Ulladulla
- Area 5, South Brush
- Area 6, Batemans

SMU 2

- Area 7, Turoos
- Area 8, Narooma
- Area 9, Bermagui
- Area 10, Bunga
- Area 11, Moon Bay
- Area 12, Turingal
- Area 13, Long Beach

SMU 3

- Area 14, Eden
- Area 15, Saltwater
- Area 16, Bittangabee
- Area 17, Green Cape
- Area 18, City Rock

SMU 4

- Area 19, Wonboyn
- Area 20, Saltlake
- Area 21, Howe

Area 19, Wonboyn, Z1-3

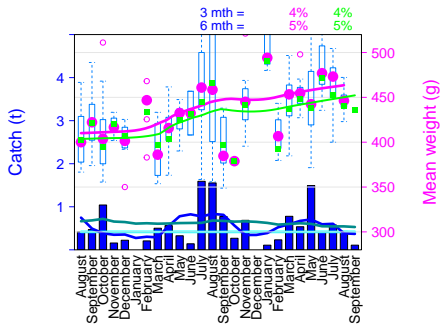
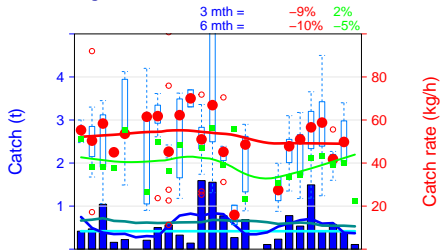

Contents

Figure description

SMU 1

- Area 1, Tweed
- Area 2, Port Stephens
- Area 3, Kiama
- Area 4, Ulladulla
- Area 5, South Brush
- Area 6, Batemans

SMU 2

- Area 7, Tross
- Area 8, Narooma
- Area 9, Bermagui
- Area 10, Bungu
- Area 11, Moon Bay
- Area 12, Turingal
- Area 13, Long Beach

SMU 3

- Area 14, Eden
- Area 15, Saltwater
- Area 16, Bittangabee
- Area 17, Green Cape
- Area 18, City Rock

SMU 4

- Area 19, Wonboyn**
- Area 20, Saltlake
- Area 21, Howe

Area 20, Saltlake, Z4

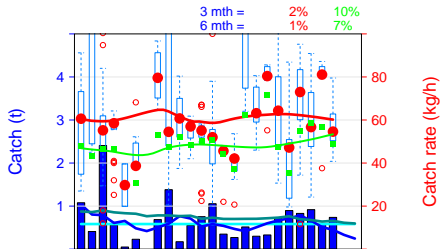

— Raw catch rate — Standardised — 6 mth mean catch
— Raw mean weight — Target catch — 24 mth mean catch

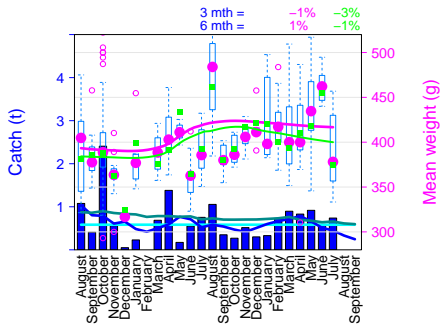

Contents

Figure description

SMU 1

- Area 1, Tweed
- Area 2, Port Stephens
- Area 3, Kiama
- Area 4, Ulladulla
- Area 5, South Brush
- Area 6, Batemans

SMU 2

- Area 7, Turoos
- Area 8, Narooma
- Area 9, Bermagui
- Area 10, Bunga
- Area 11, Moon Bay
- Area 12, Turingal
- Area 13, Long Beach

SMU 3

- Area 14, Eden
- Area 15, Saltwater
- Area 16, Bittangabee
- Area 17, Green Cape
- Area 18, City Rock

SMU 4

- Area 19, Wonboyn
- Area 20, Saltlake
- Area 21, Howe

Area 21, Howe, Z5

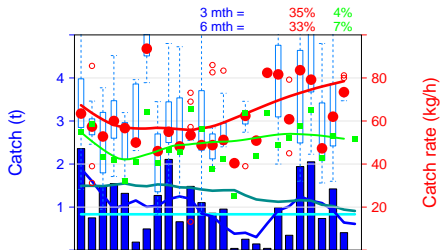

Raw catch rate (red line)
Standardised (green line)
6 mth mean catch (blue line)
Raw mean weight (pink line)
Target catch (cyan line)

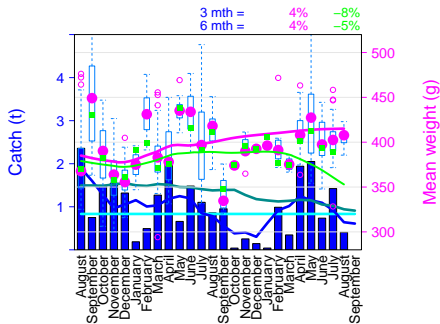

Contents

Figure description

SMU 1

- Area 1, Tweed
- Area 2, Port Stephens
- Area 3, Kiama
- Area 4, Ulladulla
- Area 5, South Brush
- Area 6, Batemans

SMU 2

- Area 7, Tross
- Area 8, Narooma
- Area 9, Bermagui
- Area 10, Bunga
- Area 11, Moon Bay
- Area 12, Turingal
- Area 13, Long Beach

SMU 3

- Area 14, Eden
- Area 15, Saltwater
- Area 16, Bittangabee
- Area 17, Green Cape
- Area 18, City Rock

SMU 4

- Area 19, Wonboyn
- Area 20, Saltlake
- Area 21, Howe